

Patient Name	Mrs. SHEERAZA/QAIM	Client Name	Haseeb Clinical Lab, Jammu	Specimen Received	30/04/19
Age/Sex	35 Years/Female	& Kashmir		Specimen Type	Tissue
Patient ID	011904300081	Client Code	MolQ1934P	Collection Date	30/04/19
Specimen ID	MOLQ/B-754/19			Report Date	10/05/19

SURGICAL PATHOLOGY REPORT

Papilla Biopsy

ENDOMETRIAL POLYP

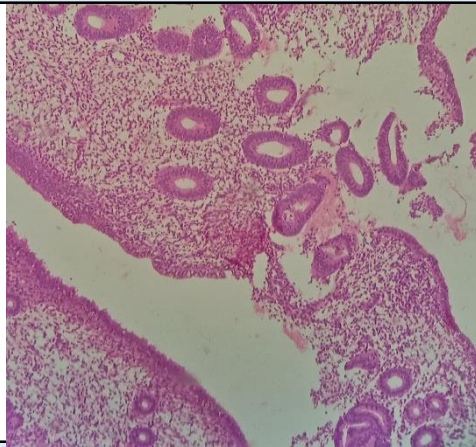

SPECIMEN

Papilla Biopsy

GROSS

Received tiny greyish white tissue piece.

Microscopy

Section examined shows small endometrial glands with cuboidal lining epithelium and small round nucleus.
No malignant and no granuloma seen.

Note : All biopsy specimen will be stored for 15 (fifteen) days, block and slides for 5 (five) years only from the time of receipt at the laboratory. No request for any of the above, will be entertained after the due date.

Reference

- i) Rosai and Ackerman's Surgical Pathology.
- ii) Modern Surgical Pathology.

Gulshan Yadav, MD
Consultant Pathologist