

Patient report

Bio-Rad DATE: 05/08/2019
D-10 TIME: 07:09 PM
S/N: #DJ4I016123 Software version: 4.20-2
Sample ID: 10483859
Injection date 05/08/2019 05:35 PM
Injection #: 40 Method: HbA1c
Rack #: --- Rack position: 1

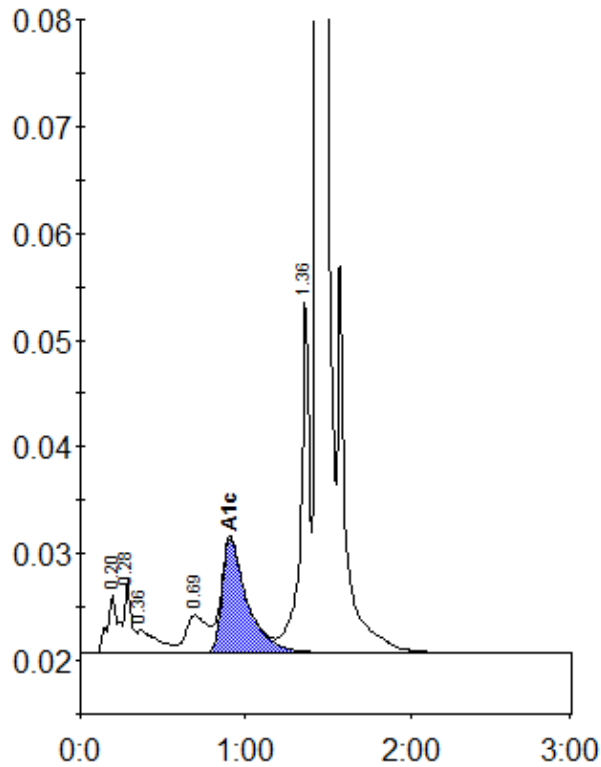

Peak table - ID: 10483859

Peak	R.time	Height	Area	Area %
A1a	0.20	5591	26590	1.3
A1b	0.28	6794	18793	0.9
Unknown	0.36	2224	18995	0.9
LA1c/CHb-1	0.69	3572	31414	1.6
A1c	0.91	10794	114410	7.9
P3	1.36	33737	123708	6.1
A0	1.44	566628	1688810	83.5
Total Area:		2022720		

Concentration:	%
A1c	7.9