

# Patient report

Bio-Rad                      DATE: 05/08/2019  
D-10                         TIME: 07:04 PM  
S/N: #DJ4I016123        Software version: 4.20-2  
Sample ID:                 10486708  
Injection date             05/08/2019 06:53 PM  
Injection #: 50             Method: HbA1c  
Rack #: ---                 Rack position: 6

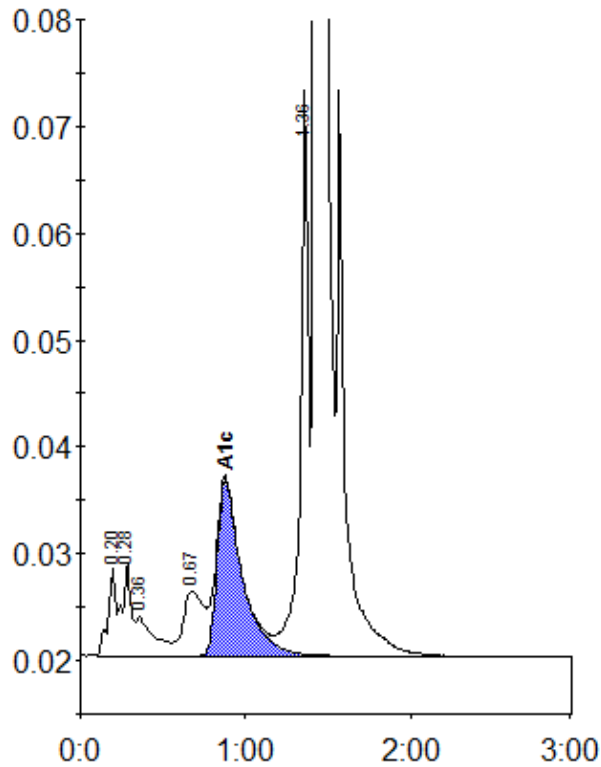

Peak table - ID: 10486708

| Peak        | R.time | Height  | Area    | Area % |
|-------------|--------|---------|---------|--------|
| A1a         | 0.20   | 8343    | 27467   | 1.0    |
| A1b         | 0.28   | 8708    | 32675   | 1.1    |
| Unknown     | 0.36   | 3609    | 27351   | 0.9    |
| LA1c/CHb-1  | 0.67   | 6114    | 53153   | 1.8    |
| A1c         | 0.88   | 16484   | 174582  | 8.3    |
| P3          | 1.36   | 53020   | 182477  | 6.3    |
| A0          | 1.43   | 766284  | 2390842 | 82.8   |
| Total Area: |        | 2888547 |         |        |

|                |     |
|----------------|-----|
| Concentration: | %   |
| A1c            | 8.3 |