

Patient report

Bio-Rad DATE: 05/08/2019
D-10 TIME: 07:08 PM
S/N: #DJ4I016123 Software version: 4.20-2
Sample ID: 10431413
Injection date 05/08/2019 05:41 PM
Injection #: 42 Method: HbA1c
Rack #: --- Rack position: 3

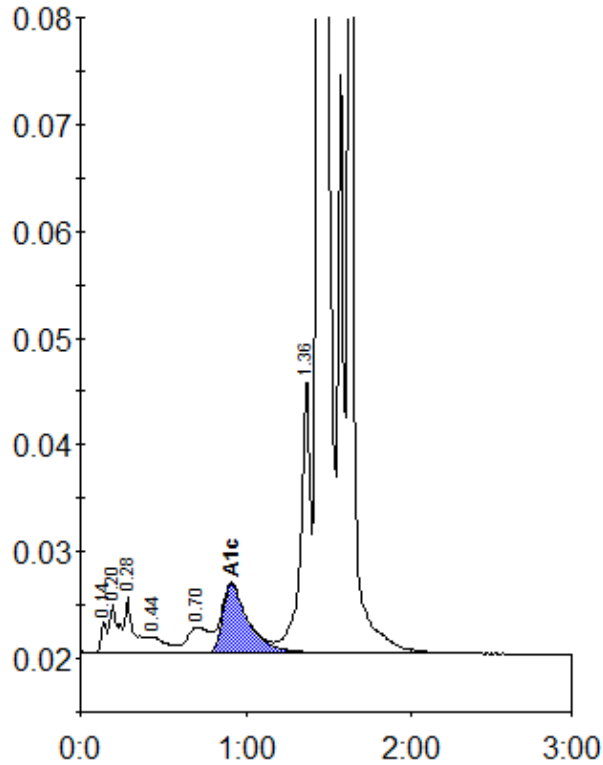

Peak table - ID: 10431413

Peak	R.time	Height	Area	Area %
Unknown	0.14	2806	7199	0.3
A1a	0.20	4565	16503	0.7
A1b	0.28	5169	20190	0.9
F	0.44	1531	10300	0.4
LA1c/CHb-1	0.70	2418	23004	1.0
A1c	0.91	6448	69693	5.8
P3	1.36	26055	105978	4.6
A0	1.44	510141	1462196	63.4
S-Window	1.62	510320	591620	25.6
Total Area:		2306683		

Concentration:	%
A1c	5.8