

Patient report

Bio-Rad DATE: 05/08/2019
D-10 TIME: 01:06 AM
S/N: #DJ4I016123 Software version: 4.20-2
Sample ID: 10459216
Injection date 05/08/2019 01:02 AM
Injection #: 10 Method: HbA1c
Rack #: --- Rack position: 10

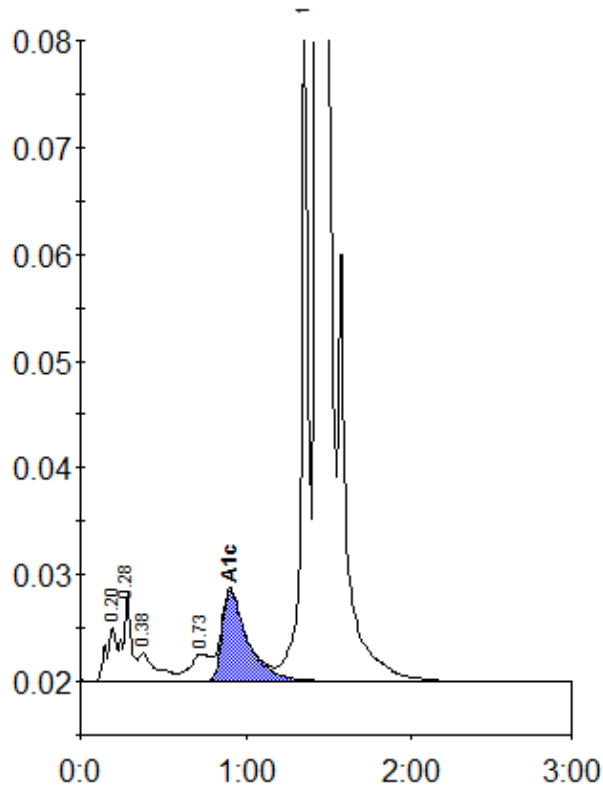

Peak table - ID: 10459216

Peak	R.time	Height	Area	Area %
A1a	0.20	5100	21688	0.9
A1b	0.28	8507	28774	1.2
Unknown	0.38	2705	20671	0.9
LA1c/CHb-1	0.73	2588	22651	1.0
A1c	0.91	8501	91700	5.6
P3	1.36	61858	188843	8.2
A0	1.43	612217	1937453	83.8
Total Area:		2311780		

Concentration:	%
A1c	5.6