

Patient Name	Ms. ANITA YADAV	Client Name	Pushpanjali Hospital (Rewari)	Specimen Received	01/05/2019
Age/Sex	40 Years/Female	Client Code	MolQ1789CM	Specimen Type	Tissue
Patient ID	011905010323	Ref. Doctor	DR.KIRAN	Collection Date	01/05/2019
Specimen ID	MOLQ/B-757/19(2)			Report Date	04/05/2019

SURGICAL PATHOLOGY REPORT

Endometrium

DIAGNOSIS

Early secreting phase.

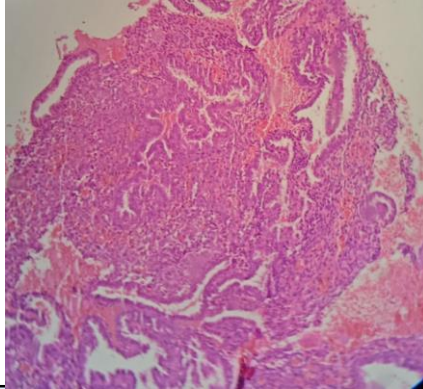

SPECIMEN

Endometrium

GROSS

Received multiple greyish white tissue piece.

Microscopy

Section examined shows small and tortuous endometrial glands having cuboidal lining. Stroma shows mononuclear inflammatory cells.

Few luman secretion. No malignant cells seen.

Note : All biopsy specimen will be stored for 15 (fifteen)days, block and slides for 5(five) years only from the time of receipt at the laboratory. No request ,for any of the above ,will be entertained after the due date.

Reference

- i) Rosai and Ackerman's Surgical Pathology.
- ii) Modern Surgical Pathology.

Gulshan Yadav, MD
Consultant Pathologist