

Patient report

Bio-Rad DATE: 05/03/2019
D-10 TIME: 03:55 AM
S/N: #DC2K755917 Software version: 4.30-2
Sample ID: 10479858
Injection date 05/02/2019 11:47 PM
Injection #: 10 Method: HbA2/F
Rack #: --- Rack position: 7

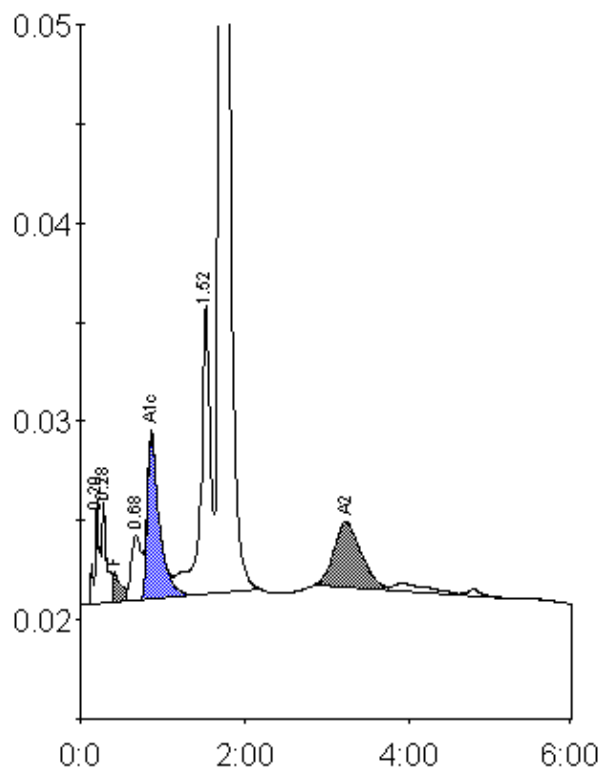

Peak table - ID: 10479858

| Peak | R.time | Height | Area | Area % |
|-------------|--------|---------|---------|---------|
| A1a | 0.20 | 5215 | 21823 | 0.8 |
| A1b | 0.28 | 5165 | 19054 | 0.7 |
| F | 0.41 | 1502 | 13518 | < 0.8 * |
| LA1c/CHb-1 | 0.68 | 3287 | 27428 | 1.1 |
| A1c | 0.86 | 8293 | 85080 | 4.9 |
| P3 | 1.52 | 14598 | 120596 | 4.7 |
| A0 | 1.70 | 479815 | 2226886 | 86.0 |
| A2 | 3.23 | 3299 | 75570 | 3.1 |
| Total Area: | | 2589956 | | |

| Concentration: | % |
|----------------|---------|
| F | < 0.8 * |
| A1c | 4.9 |
| A2 | 3.1 |