

Patient report

Bio-Rad DATE: 05/03/2019
 D-10 TIME: 03:54 AM
 S/N: #DC2K755917 Software version: 4.30-2
 Sample ID: 10452812
 Injection date 05/02/2019 11:34 PM
 Injection #: 8 Method: HbA2/F
 Rack #: --- Rack position: 5

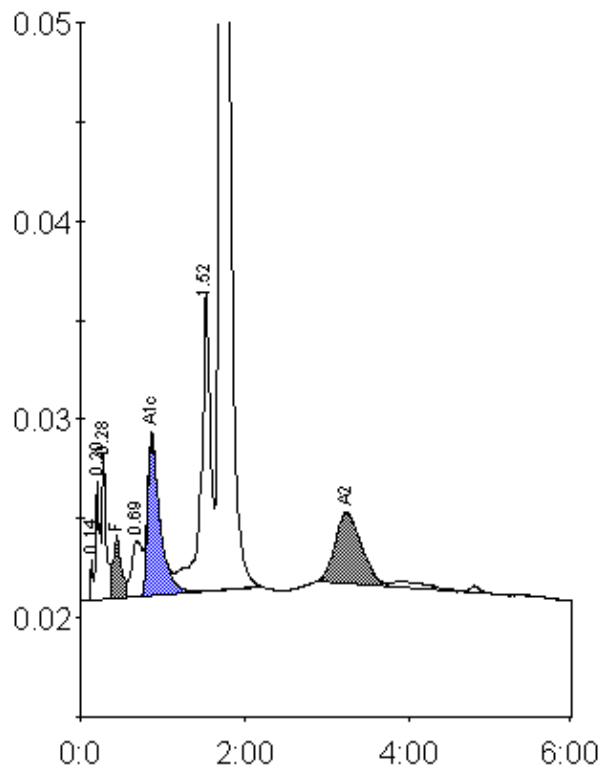

Peak table - ID: 10452812

| Peak | R.time | Height | Area | Area % |
|-------------|--------|---------|---------|---------|
| Unknown | 0.14 | 2084 | 4086 | 0.2 |
| A1a | 0.20 | 6002 | 20969 | 0.8 |
| A1b | 0.28 | 7450 | 24146 | 1.0 |
| F | 0.44 | 3119 | 21014 | < 0.8 * |
| LA1c/CHb-1 | 0.69 | 2863 | 25208 | 1.0 |
| A1c | 0.87 | 8002 | 82480 | 5.0 |
| P3 | 1.52 | 15034 | 126389 | 5.1 |
| A0 | 1.70 | 455261 | 2092721 | 84.4 |
| A2 | 3.23 | 3608 | 81469 | 3.5 |
| Total Area: | | 2478483 | | |

| Concentration: | % |
|----------------|---------|
| F | < 0.8 * |
| A1c | 5.0 |
| A2 | 3.5 |