

Patient report

Bio-Rad DATE: 05/02/2019
D-10 TIME: 04:05 PM
S/N: #DJ4I016123 Software version: 4.20-2
Sample ID: 10483975
Injection date 05/02/2019 03:39 PM
Injection #: 26 Method: HbA1c
Rack #: --- Rack position: 10

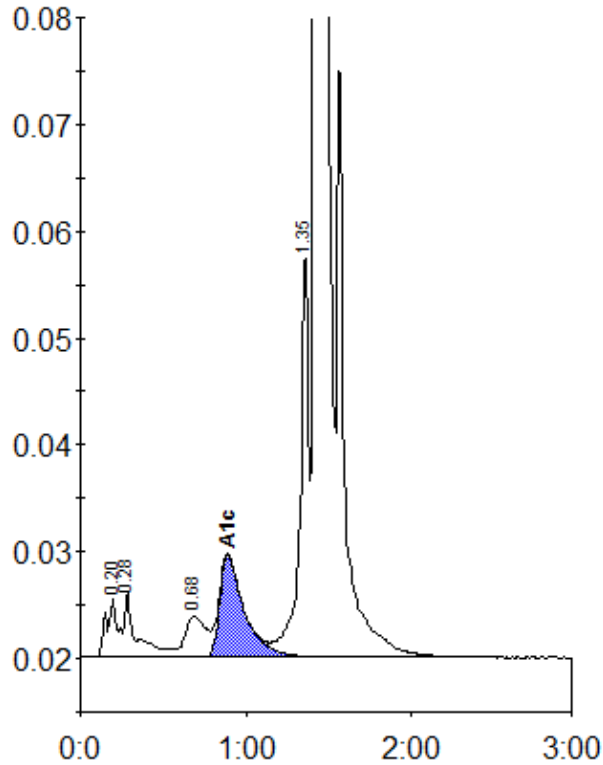

Peak table - ID: 10483975

Peak	R.time	Height	Area	Area %
A1a	0.20	5581	27027	1.0
A1b	0.28	6183	30829	1.1
LA1c/CHb-1	0.68	3811	33648	1.2
A1c	0.89	9624	98705	5.0
P3	1.35	38113	134031	4.8
A0	1.42	803941	2464294	88.4
Total Area:		2788535		

Concentration:	%
A1c	5.0