

Patient report

Bio-Rad DATE: 05/02/2019
D-10 TIME: 04:14 PM
S/N: #DJ4I016123 Software version: 4.20-2
Sample ID: 10483971
Injection date 05/02/2019 04:08 PM
Injection #: 34 Method: HbA1c
Rack #: --- Rack position: 8

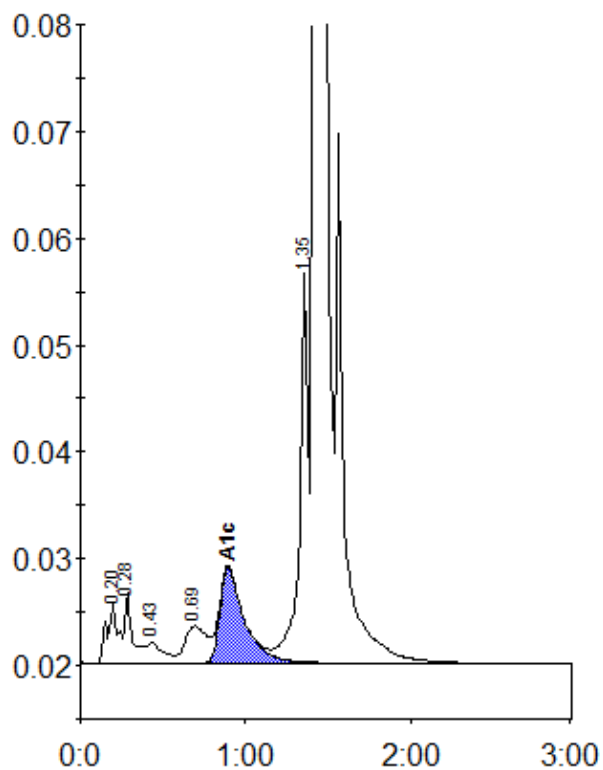

Peak table - ID: 10483971

Peak	R.time	Height	Area	Area %
A1a	0.20	5608	27032	1.0
A1b	0.28	6630	21164	0.8
F	0.43	1990	14206	0.5
LA1c/CHb-1	0.69	3480	31009	1.2
A1c	0.89	8927	91870	4.9
P3	1.35	37246	128160	4.8
A0	1.42	777222	2371555	88.3
Total Area:		2684996		

Concentration:	%
A1c	4.9