

Patient report

Bio-Rad DATE: 05/02/2019
D-10 TIME: 04:06 PM
S/N: #DJ4I016123 Software version: 4.20-2
Sample ID: 10443375
Injection date 05/02/2019 03:36 PM
Injection #: 25 Method: HbA1c
Rack #: --- Rack position: 9

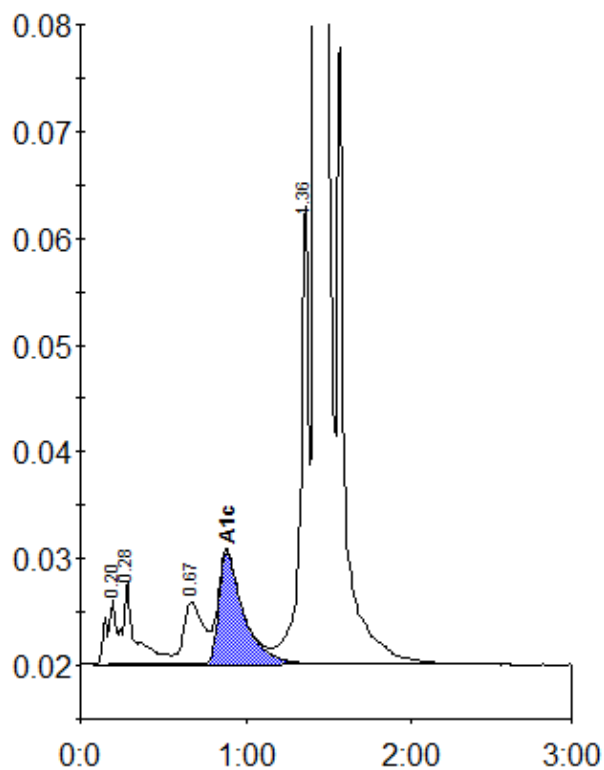

Peak table - ID: 10443375

| Peak | R.time | Height | Area | Area % |
|-------------|---------|--------|---------|--------|
| A1a | 0.20 | 6107 | 23917 | 0.8 |
| A1b | 0.28 | 7778 | 43633 | 1.5 |
| LA1c/CHb-1 | 0.67 | 5865 | 49353 | 1.7 |
| A1c | 0.88 | 10553 | 110310 | 5.4 |
| P3 | 1.36 | 43509 | 147249 | 5.1 |
| A0 | 1.42 | 812381 | 2509966 | 87.0 |
| Total Area: | 2884429 | | | |

| | |
|----------------|-----|
| Concentration: | % |
| A1c | 5.4 |