

Patient report

Bio-Rad DATE: 05/02/2019
D-10 TIME: 04:09 PM
S/N: #DJ4I016123 Software version: 4.20-2
Sample ID: 10430723
Injection date 05/02/2019 02:59 PM
Injection #: 15 Method: HbA1c
Rack #: --- Rack position: 9

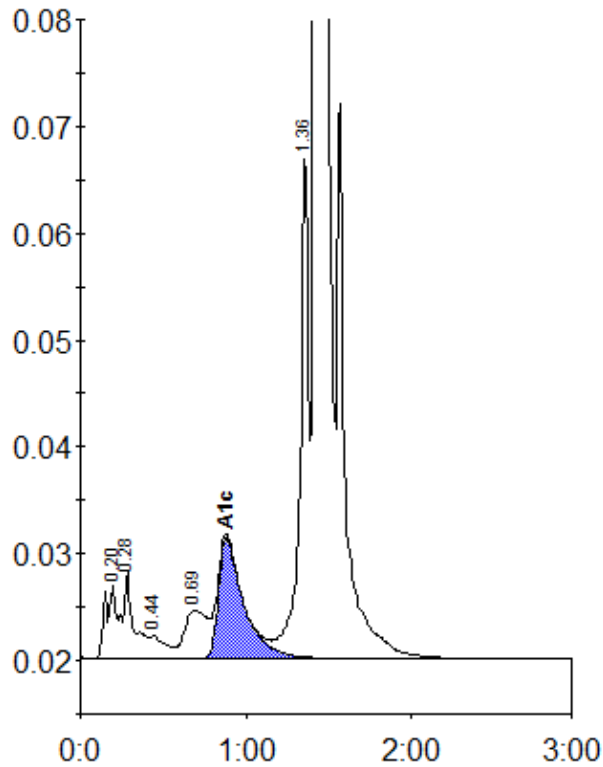

Peak table - ID: 10430723

Peak	R.time	Height	Area	Area %
A1a	0.20	6961	30022	1.0
A1b	0.28	8184	38557	1.3
F	0.44	2137	14848	0.5
LA1c/CHb-1	0.69	4569	41894	1.4
A1c	0.88	11341	120262	5.7
P3	1.36	46777	166411	5.7
A0	1.42	833617	2533092	86.0
Total Area:		2945085		

Concentration:	%
A1c	5.7