

**Patient Name** SUSHMA  
**Age/Sex** 40 YRS/F  
**Patient ID** 011904270168  
**Specimen ID** MOLQ/B-745/19

**Client Name** Swastik Path Lab, Badshahpur  
**Code**  
**Ref. Doctor**  
**Specimen Received** 27/04/19  
**Specimen Type** Tissue  
**Collection Date** 27/04/19  
**Report Date** 01/05/19

## SURGICAL PATHOLOGY REPORT

Uterus

### DIAGNOSIS

**Chronic Cervicitis.**

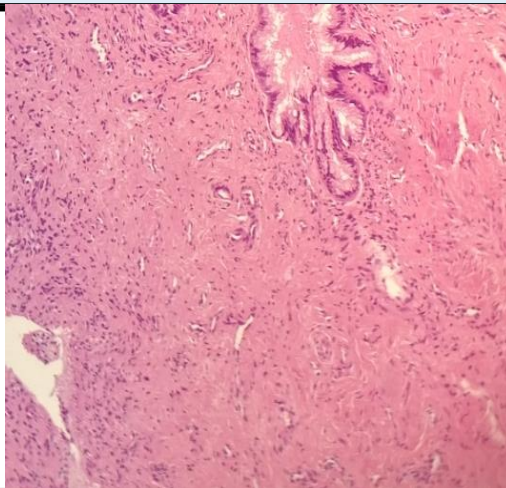

### SPECIMEN

Uterus

### GROSS

Received 9x4cm uterus with cervix cut section shows IUD(intra uterine device) present.

### Microscopy

Section examined shows  
Endometrium with proliferative phase.  
Myometrium with muscle bundles.  
Cervix with mononuclear inflammatory cells.

**Note :** All biopsy specimen will be stored for 15 (fifteen)days, block and slides for 5(five) years only from the time of receipt at the laboratory. No request ,for any of the above ,will be entertained after the due date.

### Reference

- i) Rosai and Ackerman's Surgical Pathology.
- ii) Modern Surgical Pathology.

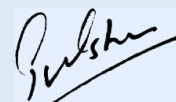

**Gulshan Yadav, MD**  
**Consultant Pathologist**