

<b>Patient Name</b>	<b>Mrs. KRISHNA -29492</b>	<b>Client Name</b>	Pushpanjali Hospital (Rewari)	<b>Specimen Received</b>	23-Apr-2019
<b>Age/Sex</b>	58/F			<b>Specimen Type</b>	Tissue
<b>Patient ID</b>	011904230439	<b>Client Code</b>	MolQ1789CM	<b>Collection Date</b>	23-Apr-2019
<b>Specimen ID</b>	MOLQ/B-709-19	<b>Ref. Doctor</b>	DR KIRAN	<b>Report Date</b>	01-May-2019

## SURGICAL PATHOLOGY REPORT

### Cervical Ulcerated Polypoidal Growth

#### DIAGNOSIS

### MODERATELY DIFFERENTIATED SQUAMOUS CELL CARCINOMA

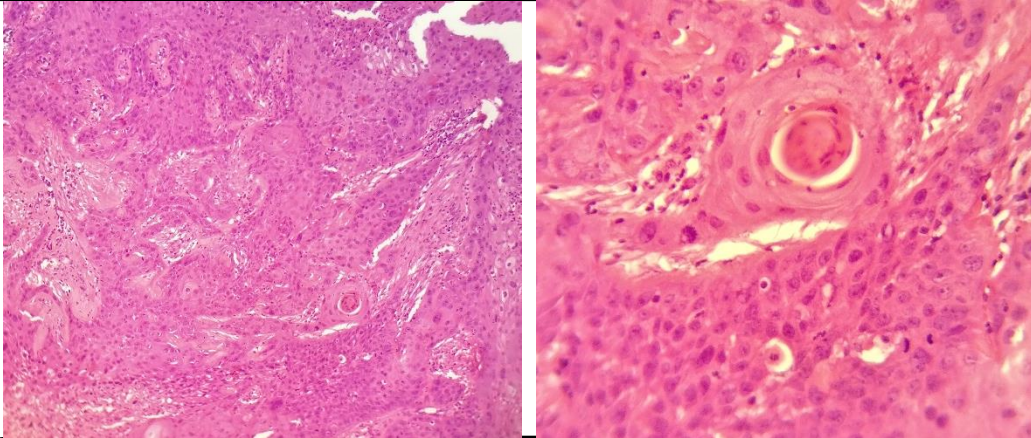

#### SPECIMEN

Cervical Ulcerated Polypoidal Growth

#### GROSS

Received 4x3 cm greyish white tissue piece.

#### Microscopy

- Section examined shows squamous lining epithelium with dysplastic features like altered nuclear cytoplasmic ratio, prominent nucleoli, dyskeratosis, individual cell keratinization and mitotic figures. There is break in the continuity of basement membrane.
- Tumor epithelial cells invading the connective tissue stroma in form of islands and cords. Presence of inflammatory cells chiefly composed of lymphocytes and plasma cells.

**Note :** All biopsy specimen will be stored for 15 (fifteen) days, block and slides for 5 (five) years only from the time of receipt at the laboratory. No request, for any of the above, will be entertained after the due date.

#### Reference

- Rosai and Ackerman's Surgical Pathology.
- Modern Surgical Pathology.

**Gulshan Yadav, MD**  
Consultant Pathologist