

Patient Name	Mrs. KRISHNA -29492	Client Name	Pushpanjali Hospital (Rewari)	Specimen Received	23-Apr-2019
Age/Sex	58/F			Specimen Type	Tissue
Patient ID	011904230439	Client Code	MolQ1789CM	Collection Date	23-Apr-2019
Specimen ID	MOLQ/B-709-19	Ref. Doctor	DR KIRAN	Report Date	01-May-2019

SURGICAL PATHOLOGY REPORT

Ulcerated Polypoidal Growth

DIAGNOSIS

MODERATELY DIFFERENTIATED SQUAMOUS CELL CARCINOMA

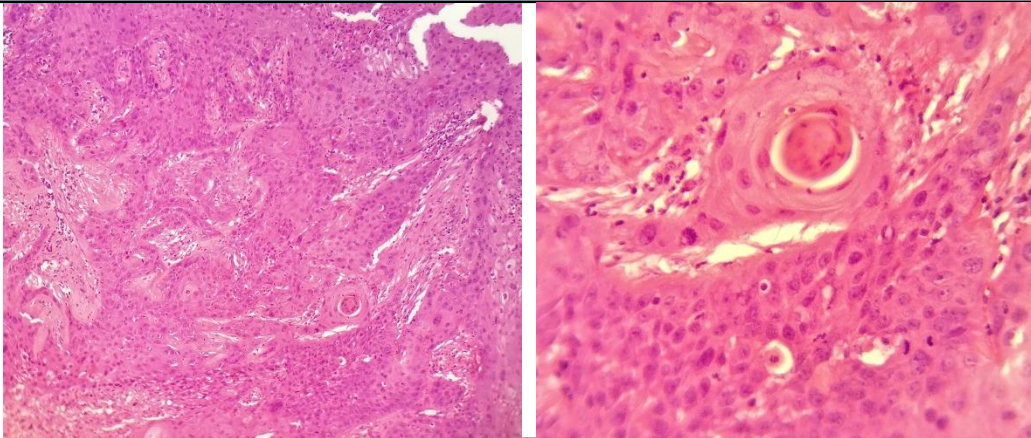

SPECIMEN

Ulcerated Polypoidal Growth

GROSS

Received 4x3 cm greyish white tissue piece.

Microscopy

- Section examined shows squamous lining epithelium with dysplastic features like altered nuclear cytoplasmic ratio, prominent nucleoli, dyskeratosis, individual cell keratinization and mitotic figures. There is break in the continuity of basement membrane.
- Tumor epithelial cells invading the connective tissue stroma in form of islands and cords. Presence of inflammatory cells chiefly composed of lymphocytes and plasma cells.

Note : All biopsy specimen will be stored for 15 (fifteen) days, block and slides for 5 (five) years only from the time of receipt at the laboratory. No request, for any of the above, will be entertained after the due date.

Reference

- Rosai and Ackerman's Surgical Pathology.
- Modern Surgical Pathology.

Gulshan Yadav, MD
Consultant Pathologist