

Patient Name	Mrs. PRITI	Client Name	Lalita Memorial Hospital Pvt. Ltd.	Specimen Received	27/04/19
Age/Sex	27 Years/Female	(Rewari)		Specimen Type	Tissue
Patient ID	011904270298	Client Code	MolQ1652P	Collection Date	27/04/19
Specimen ID	MOLQ/B-734/19	Ref. Doctor		Report Date	30/04/19

SURGICAL PATHOLOGY REPORT Endometrium

DIAGNOSIS

Proliferative phase.

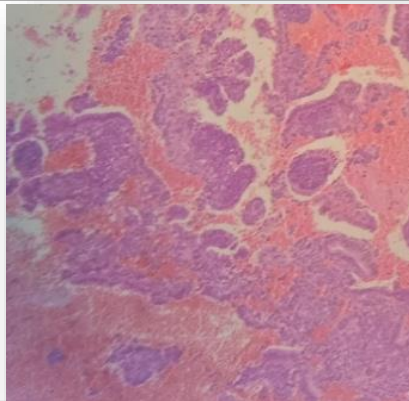

SPECIMEN

Endometrium

GROSS

Received multiple greyish white tissue piece.

Microscopy

Section examined shows small endometrial glands having cuboidal lining epithelium. Stroma shows mononuclear inflammatory cells.

Note : All biopsy specimen will be stored for 15 (fifteen) days, block and slides for 5 (five) years only from the time of receipt at the laboratory. No request ,for any of the above ,will be entertained after the due date.

Reference

- i) Rosai and Ackerman's Surgical Pathology.
- ii) Modern Surgical Pathology.

Gulshan Yadav, MD
Consultant Pathologist