

Programmed Death Ligand 1 (PD-L1) Immunohistochemistry

Test Description

This test is useful for identification of neoplasms expressing programmed cell death 1-ligand 1 (clone SP263). PD-L1 also known as B7 homolog 1 (B7-H1) or CD274, is a transmembrane protein involved in the regulation of cell-mediated immune responses through interaction with the receptor programmed death protein-1 (PD-1). PD-L1 has been identified as both a prognostic and theranostic marker in a variety of neoplasms. Overexpression of PD-L1 has been observed in carcinomas of the urinary bladder, lung, thymus, colon, pancreas, ovary, breast, kidney, and in melanoma and glioblastoma.

Specimen

Sample Type: FFPE block (1), S-15605/18
Site: Thoracic Vertebral Body (Lytic lesion)
Pathology ID: MOLQ/IHC-17042019
Disease: Metastatic Adenocarcinoma (Patient is K/C/O Ca. Breast)

Interpretation

The scoring system is based on type and origin of tumor. If additional interpretation or analysis is needed, send request for Pathology Consultation.

Methodology

Immunostaining for PD-L1 protein was done using Ventana Rabbit Anti-Human PD-L1/CD274 Monoclonal Antibody (Clone SP-263) on Ventana Autostainer.

Positive PD-L1 staining/expression is defined as complete and/or partial, circumferential or linear plasma membrane staining at any intensity that can be differentiated from background.

Note

Preclinical studies suggest that positive programmed cell death 1-ligand 1 (PD-L1) immunohistochemistry in tumor cells may predict tumor response to therapy with immune checkpoint inhibitors. This result should not be used as the sole factor in determining treatment, as other factors (eg, tumor mutation burden and microsatellite instability) have also been studied as predictive markers.

References

1. Rosai and Ackerman's Surgical Pathology.
2. PD-L1 expression in breast cancer: expression in subtypes and prognostic significance: a systematic review. Stovgaard ES *et al.* Breast Cancer Res Treat. 2019 Apr;174(3).
3. Clinical Significance of *PD1* and *PDL1* in Human Breast Cancer Michal Uhercik *et al.* Anticancer Res August 2017 37 (8)

Reviewed By



Dr. Gulshan Yadav, MD
Head, Pathology

Programmed Death Ligand 1 (PD-L1): Negative

Microscopy Evaluation

HE Staining (Figure 1)

Tumor cells: 15%
Immune cells: 03%

Tumor cells positive for PD-L1 (membrane only): 00%
Immune cells positive for PD-L1: 00%

HE Stained Section

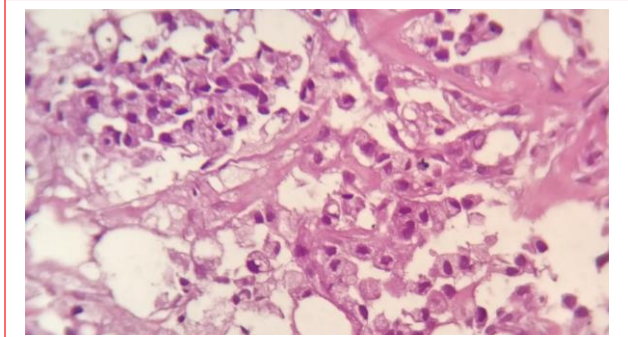

Figure 1

PD-L1 IHC- Tumor Cells

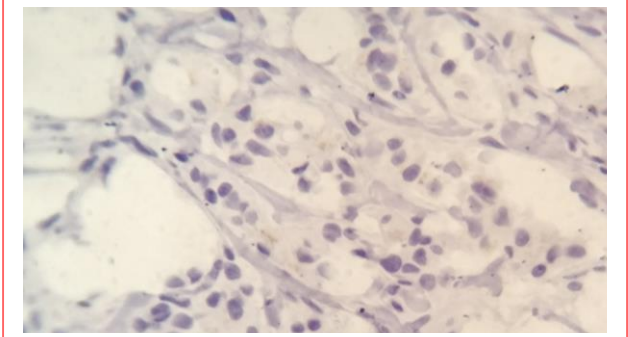

Figure 2

PD-L1 IHC- Immune Cells

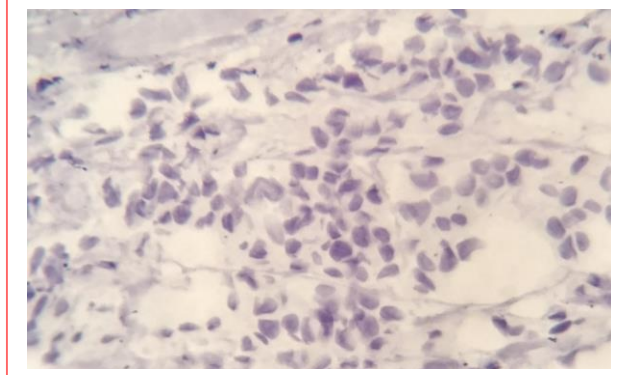

Figure 3