

Patient Name	Mrs. ZEEBA KANGAM	Client Name	Tantray Labs, Jammu & Kashmir	Specimen Received	21/04/19
Age/Sex	60 Years/Female	Client Code	MolQ1849P	Specimen Type	Tissue
Patient ID	011904210370	Ref. Doctor		Collection Date	21/04/19
Specimen ID	MOLQ/B-701/19			Report Date	30/04/19

SURGICAL PATHOLOGY REPORT

Abdominal ulcerative (Deep margin)

DIAGNOSIS

Consistent with ulcerated Trichoepithelloma.

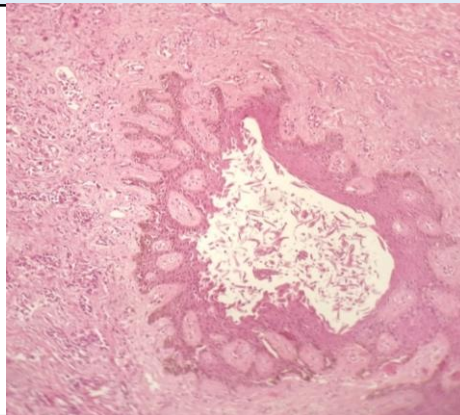

SPECIMEN

Abdominal ulcerative (Deep margin)

GROSS

Received 6x5cm greyish white tissue piece with hair.

Microscopy

- Section examined shows ulcerative epidermis with keratinised stratified squamous epithelium and granulation tissue. No dysplasia seen in squamous epithelium. Dermis shows aggregates of small cells arranged in papilliferous structure and central eosinophilic keratin material. Adnexal structure seen granulation tissue shows dense inflammatory infiltrate in necrotic debris. No anaplastic cells seen.

Note : All biopsy specimen will be stored for 15 (fifteen)days, block and slides for 5(five) years only from the time of receipt at the laboratory. No request ,for any of the above ,will be entertained after the due date.

Reference

- Rosai and Ackerman's Surgical Pathology.
- Modern Surgical Pathology.

**Gulshan Yadav, MD
Consultant Pathologist**