

<b>Patient Name</b>	Mrs. POONAM KUMARI	<b>Client Name</b>	Lifeaid Wellness Centre	<b>Specimen Received</b>	25/04/2019
<b>Age/Sex</b>	45 Years/Female	<b>Code</b>	MolQ1476CM	<b>Specimen Type</b>	Tissue
<b>Patient ID</b>	011904250269	<b>Ref. Doctor</b>		<b>Collection Date</b>	25/04/2019
<b>Specimen ID</b>	MOLQ/B-719/19			<b>Report Date</b>	29/04/2019

## SURGICAL PATHOLOGY REPORT

Uterus

### DIAGNOSIS

**Leiomyoma**

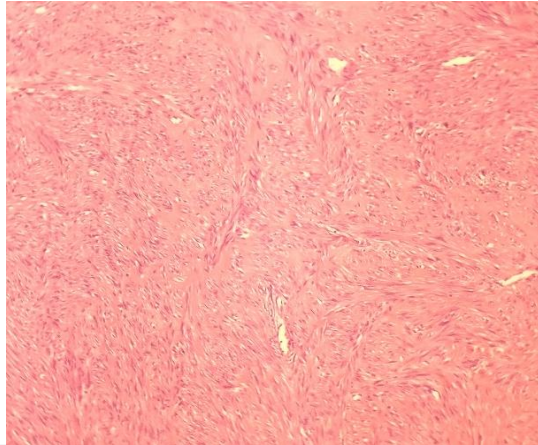

#### SPECIMEN

Uterus

#### GROSS

- (1) Received 11x6cm uterus with cervix with bilateral ovary and tube  
Ovary measuring 3x2.5, 3x2.5cm with small cyst.
- (2) 2x2cm greyish white tissue piece.

#### Microscopy

- (1) Section examined shows  
Endometrium with atrophic.  
Myometrium with muscle bundles.  
Cervix with mononuclear inflammatory cells.  
Ovary with simple cyst and tube unremarkable.  
Other ovary simple cyst and tube unremarkable.
- (2) Section examined shows interlacing muscle bundles plump nucleus.

**Note :** All biopsy specimen will be stored for 15 (fifteen) days, block and slides for 5 (five) years only from the time of receipt at the laboratory. No request, for any of the above, will be entertained after the due date.

#### Reference

- i) Rosai and Ackerman's Surgical Pathology.
- ii) Modern Surgical Pathology.

**Gulshan Yadav, MD**  
Consultant Pathologist