

**Booking Date** 10/04/2019

**Patient ID** 011904090462

**Printed on** 29/04/2019

**Name** Ms. JOZIYA

**Age** 24 years

**Sex** F

**Ref By** Pattan Laboratory Baramullah, Jammu & Kashmir

**DIAGNOSIS:** Normal Female Karyotype

**KARYOTYPE:** 46, inv(9)(p11q12)

**INTERPRETATION:**

Normal female chromosome complement. There is no evidence of aneuploidy or structural rearrangement at the resolution of banding analysis. The inversion of chromosome 9 observed in this specimen is considered a normal variant with no clinical significance.

**KARYOTYPE:**

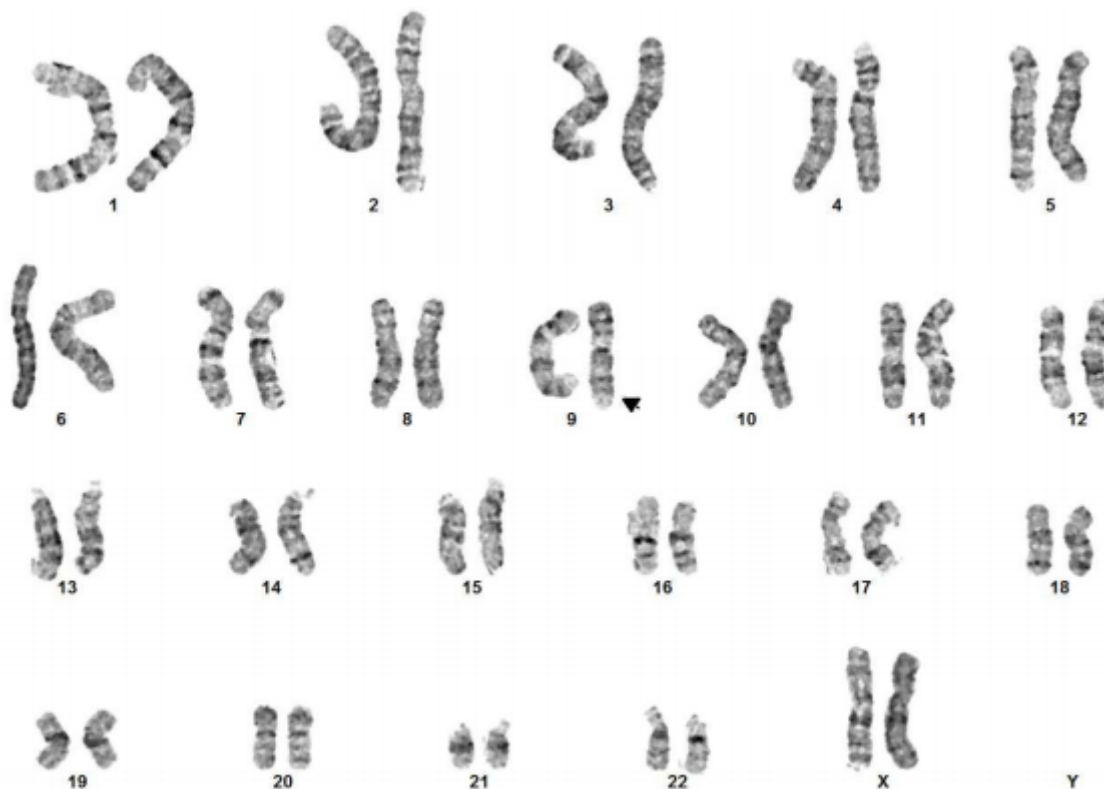

**Peripheral Blood Chromosomal Analysis:**

**Please Note:** Although the methodology used in this analysis and interpretation is highly accurate, it does not detect small rearrangements and very low-level mosaicism, which are detectable only by molecular methods. Failure to detect an alteration at any locus does not exclude the diagnosis of any of the disorders.