

Patient report

Bio-Rad DATE: 04/28/2019
D-10 TIME: 11:56 AM
S/N: #DJ4I016123 Software version: 4.20-2
Sample ID: 10452706
Injection date 04/28/2019 11:54 AM
Injection #: 4 Method: HbA1c
Rack #: --- Rack position: 3

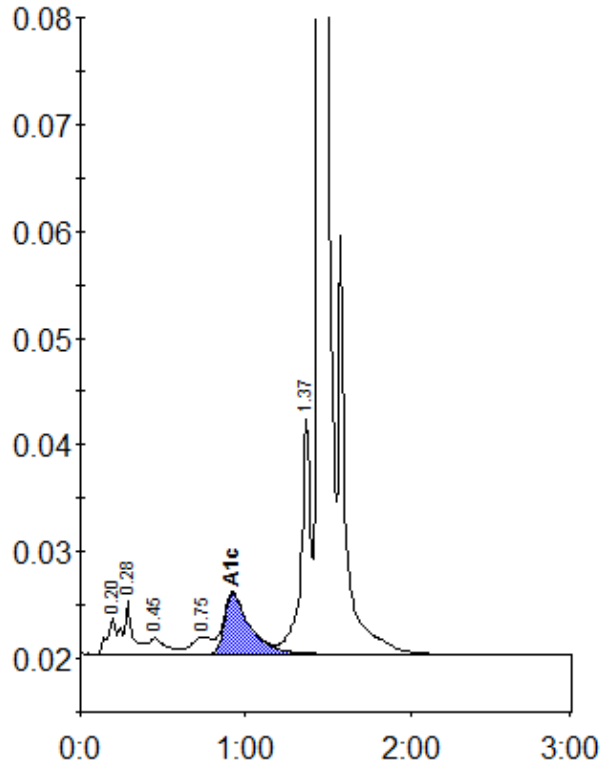

Peak table - ID: 10452706

Peak	R.time	Height	Area	Area %
A1a	0.20	3335	12734	0.8
A1b	0.28	4941	19649	1.2
F	0.45	1475	11139	0.7
LA1c/CHb-1	0.75	1569	14412	0.9
A1c	0.92	5694	61492	5.3
P3	1.37	22062	89635	5.4
A0	1.44	480335	1448655	87.4
Total Area:		1657717		

Concentration:	%
A1c	5.3