

**Patient Name** krishna devi  
**Age/Sex** 60 YRS/F  
**Patient ID** 011904250049  
**Specimen ID** MOLQ/B-718/19

**Client Name** Polaris Hospital  
**Code**  
**Ref. Doctor**

**Specimen Received** 24/04/2019  
**Specimen Type** Tissue  
**Collection Date** 24/04/2019  
**Report Date** 27/04/2019

## SURGICAL PATHOLOGY REPORT

Gall bladder

### DIAGNOSIS

**CHOLECYSTITIS WITH CHOLELITHIASIS**

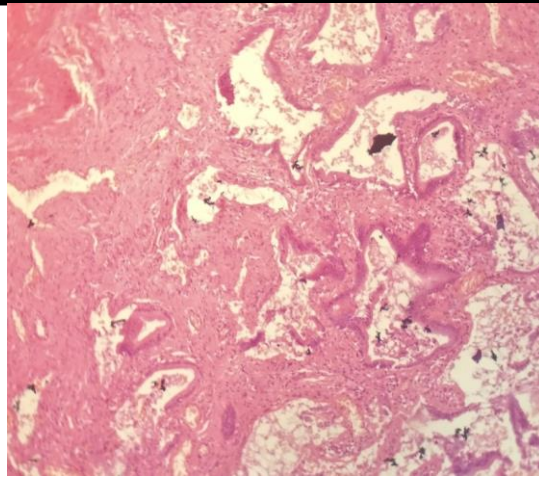

### SPECIMEN

Gall bladder

### GROSS

Received 6.5x2.0cm long gall bladder cut section shows mucoid material no stones.

### Microscopy

Section examined shows ulcerative mucosa and Rokitansky-Aschoff sinuses (irregularly shaped tubular structures lined by cuboidal lining epithelium with round to oval nucleus) with fibrocollagenous tissue and inflammatory cells (lymphocytes).

**Note :** All biopsy specimen will be stored for 15 (fifteen) days, block and slides for 5 (five) years only from the time of receipt at the laboratory. No request, for any of the above, will be entertained after the due date.

### Reference

- i) Rosai and Ackerman's Surgical Pathology.
- ii) Modern Surgical Pathology.

A handwritten signature in black ink, appearing to read 'Gulshan', written over a white rectangular background.

**Gulshan Yadav, MD**  
**Consultant Pathologist**