

Patient Name	Mrs. SHANTI	Client Name	Brijanand Path Lab	Specimen Received	24/04/2019
Age/Sex	50 Years/Female	Code	MOLQ1133CM	Specimen Type	Tissue
Patient ID	011904240286	Ref. Doctor		Collection Date	24/04/2019
Specimen ID	MOLQ/B-717/19			Report Date	27/04/2019

SURGICAL PATHOLOGY REPORT

Endometrium

DIAGNOSIS

Simple hyperplasia without atypia.

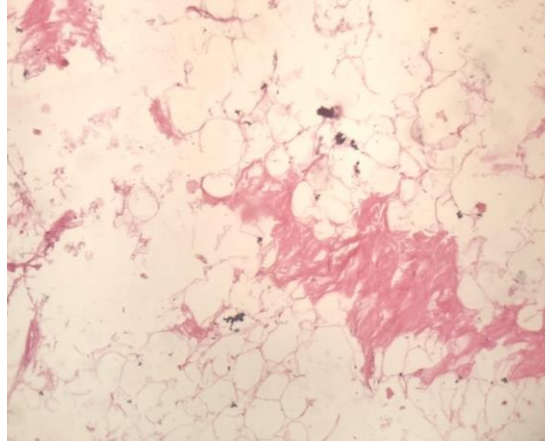

SPECIMEN

Endometrium

GROSS

Received multiple greyish white tissue piece.

Microscopy

Section examined shows small and tortuous endometrial glands with cystically dilated glands having cuboidal lining epithelium. Stroma shows mononuclear inflammatory cells. No granuloma and no malignant cells seen.

Note : All biopsy specimen will be stored for 15 (fifteen) days, block and slides for 5 (five) years only from the time of receipt at the laboratory. No request, for any of the above, will be entertained after the due date.

Reference

- i) Rosai and Ackerman's Surgical Pathology.
- ii) Modern Surgical Pathology.

Gulshan Yadav, MD
Consultant Pathologist