

Patient Name	Mrs. SIMRAN	Client Name	Patient Care Diagnostics,	Specimen Received	23/04/2019
Age/Sex	21 Years/Female	Client Code	Faridabad	Specimen Type	Tissue
Patient ID	011904230387	Ref. Doctor	MolQ1774CM	Collection Date	23/04/2019
Specimen ID	MOLQ/B-705/19		SHRI RAM CH.HOSPITAL	Report Date	27/04/2019

SURGICAL PATHOLOGY REPORT

Fibroadenoma

DIAGNOSIS

FIBROADENOMA

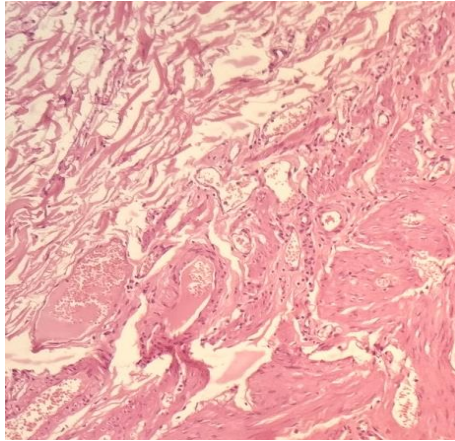

SPECIMEN

Fibroadenoma

GROSS

Received 1X1,1X1.5 CM greyish white tissue piece.

Microscopy

Section examined shows cystically dilated ducts with cuboidal epithelium with small round nucleus surrounded by fibro collagenous tissue. No granuloma seen.

No malignant cells seen.

Note : All biopsy specimen will be stored for 15 (fifteen)days, block and slides for 5(five) years only from the time of receipt at the laboratory. No request ,for any of the above ,will be entertained after the due date.

Reference

- i) Rosai and Ackerman's Surgical Pathology.
- ii) Modern Surgical Pathology.

Gulshan Yadav, MD
Consultant Pathologist