

Patient Name	Ms. GULZARA GB	Client Name	Tantray Labs, Jammu & Kashmir	Specimen Received	24/04/19
Age/Sex	32 Years/Female			Specimen Type	Tissue
Patient ID	011904240019	Client Code	MolQ1849P	Collection Date	24/04/19
Specimen ID	MOLQ/B-711/19	Ref. Doctor		Report Date	25/04/19

SURGICAL PATHOLOGY REPORT

Gall bladder

DIAGNOSIS

CHOLECYSTITIS WITH CHOLELITHIASIS

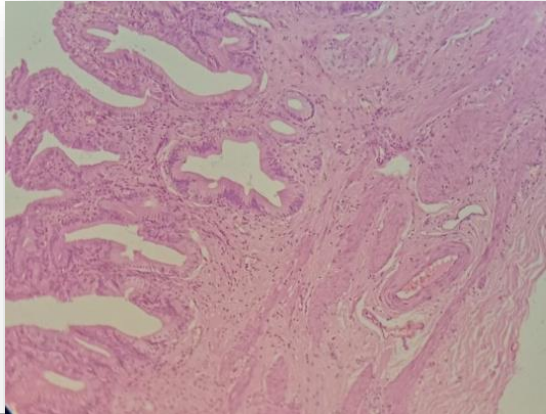

SPECIMEN

Gall bladder

GROSS

Received 6.9x3.1cm long gall bladder with stones.

Microscopy

section examined shows ulcerative mucosa and rokitansky aschoff sinus (irregularly shaped tubular structures lined by cuboidal lining epithelium with round to oval nucleus) with fibro collagenous tissue and inflammatory cells (lymphocytes).

Note : All biopsy specimen will be stored for 15 (fifteen)days, block and slides for 5(five) years only from the time of receipt at the laboratory. No request ,for any of the above ,will be entertained after the due date.

Reference

- i) Rosai and Ackerman's Surgical Pathology.
- ii) Modern Surgical Pathology. *Report generated at MolQ Laboratory, Gurgaon*

Gulshan Yadav, MD
Consultant Pathologist