

Patient Name	Mrs. ALKA SHARMA	Client Name	Chiranjeev Path Lab	Specimen Received	23/04/19
Age/Sex	39 Years/Female	Client Code	MOLQ1019P	Specimen Type	Tissue
Patient ID	011904230172	Ref. Doctor		Collection Date	23/04/19
Specimen ID	MOLQ/B-708/19			Report Date	25/04/19

SURGICAL PATHOLOGY REPORT

Uterus

DIAGNOSIS

Cystadenoma

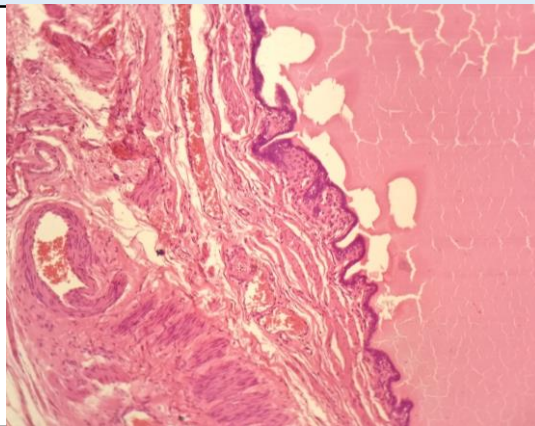

SPECIMEN

Uterus

GROSS

Received 9x4.2cm long uterus with cervix with ovarian cyst 6x6.5cm cut section from ovary shows uniloculated cyst with straw colour fluid.

Microscopy

Section examined shows

Endometrium with proliferative phase.

Myometrium with muscles bundles.

Cervix with mononuclear inflammatory cells seen.

section from ovary shows ovarian cyst columnar lining epithelium with round to oval nucleus with fibro collagenous tissue and blood vessels.

Note : All biopsy specimen will be stored for 15 (fifteen)days, block and slides for 5(five) years only from the time of receipt at the laboratory. No request ,for any of the above ,will be entertained after the due date.

Reference

- i) Rosai and Ackerman's Surgical Pathology.
- ii) Modern Surgical Pathology. *Report generated at MolQ Laboratory, Gurgaon*

Gulshan Yadav, MD
Consultant Pathologist