

<b>Patient Name</b>	Ms. SHABNUM	<b>Client Name</b>	Patients Care Clinical	<b>Specimen Received</b>	23/04/2019
<b>Age/Sex</b>	35 Years/Female		Laboratory, Jammu & Kashmir	<b>Specimen Type</b>	Tissue
<b>Patient ID</b>	011904210115	<b>Client Code</b>	MolQ1839P	<b>Collection Date</b>	23/04/2019
<b>Specimen ID</b>	MOLQ/B-710/19	<b>Ref. Doctor</b>		<b>Report Date</b>	25/04/2019

## SURGICAL PATHOLOGY REPORT

### Gall bladder

#### DIAGNOSIS

**CHOLECYSTITIS WITH CHOLELITHIASIS**

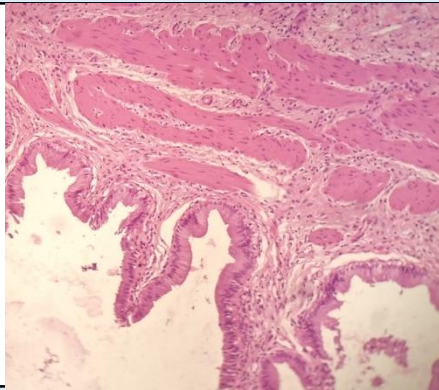

#### SPECIMEN

Gall bladder

#### GROSS

Received 6.1x2.2cm long gall bladder cut section shows stones.

#### Microscopy

- Section examined shows ulcerative mucosa and Rokitansky-Aschoff sinuses (irregularly shaped tubular structures lined by cuboidal lining epithelium with round to oval nucleus) with fibro collagenous tissue and inflammatory cells (lymphocytes).

**Note :** All biopsy specimen will be stored for 15 (fifteen)days, block and slides for 5(five) years only from the time of receipt at the laboratory. No request ,for any of the above ,will be entertained after the due date.

#### Reference

- Rosai and Ackerman's Surgical Pathology.
- Modern Surgical Pathology.

  
**Gulshan Yadav, MD**  
**Consultant Pathologist**