

Patient Name KUMARI	Ms. DIKSHA	Client Name	Civil Hospital Sec-10	Specimen Received	20/04/19
Age/Sex	21 Years/Female	Client Code		Specimen Type	Tissue
Patient ID	011904200413	Ref. Doctor		Collection Date	20/04/19
Specimen ID	MOLQ/B-690/19			Report Date	24/04/19

SURGICAL PATHOLOGY REPORT

Right breast lesion

DIAGNOSIS

Benign breast lesion.

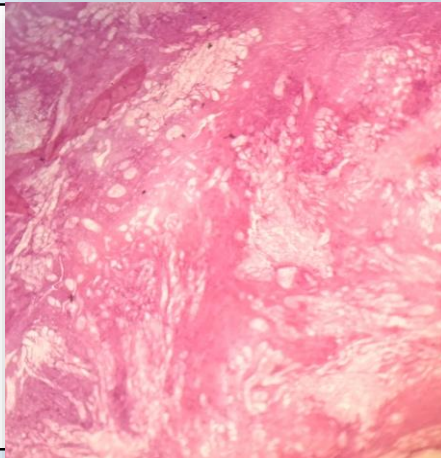

SPECIMEN

Right breast lesion

GROSS

Receive 8x5.5cm greyish white tissue piece well in capsulated.

Microscopy

Section examined shows cystically dilated ducts with cuboidal epithelium with small round nucleus surrounded by fibro collagenous tissue. No granuloma seen. No malignant cells seen.

Note : All biopsy specimen will be stored for 15 (fifteen)days, block and slides for 5(five) years only from the time of receipt at the laboratory. No request ,for any of the above ,will be entertained after the due date.

Reference

- i) Rosai and Ackerman's Surgical Pathology.
- ii) Modern Surgical Pathology.



Gulshan Yadav, MD
Consultant Pathologist