

Patient report

Bio-Rad DATE: 04/24/2019
D-10 TIME: 02:44 AM
S/N: #DJ4I016123 Software version: 4.20-2
Sample ID: 10206803
Injection date 04/24/2019 02:17 AM
Injection #: 9 Method: HbA1c
Rack #: --- Rack position: 9

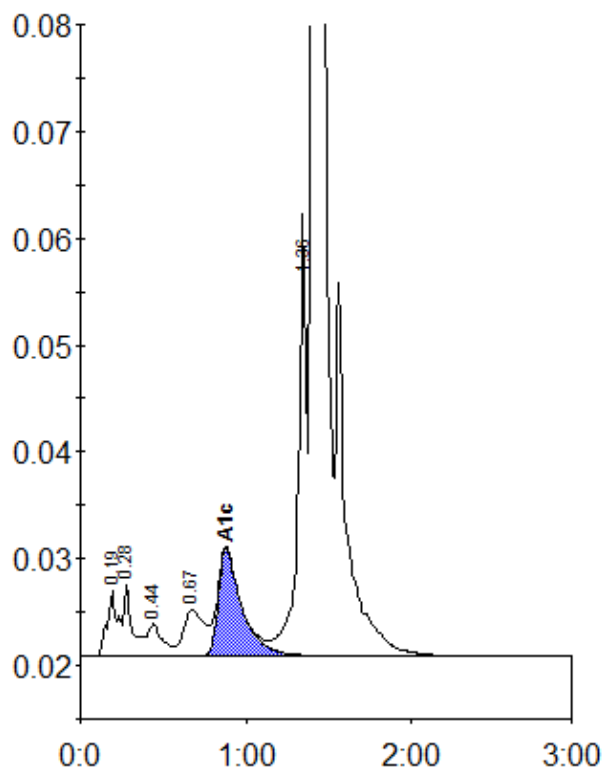

Peak table - ID: 10206803

Peak	R.time	Height	Area	Area %
A1a	0.19	6143	27555	1.0
A1b	0.28	6718	23832	0.9
F	0.44	3008	19617	0.7
LA1c/CHb-1	0.67	4368	38373	1.4
A1c	0.88	10045	99398	5.1
P3	1.36	36442	137178	4.9
A0	1.41	795670	2451413	87.6
Total Area:		2797368		

Concentration:	%
A1c	5.1