

Patient Name	Mrs. KAVITA	Client Name	Ashtha Path Lab-B	Specimen Received	19/04/19
Age/Sex	30 Years/Female	Client Code		Specimen Type	Tissue
Patient ID	011904190234	Ref. Doctor		Collection Date	19/04/19
Specimen ID	MOLQ/B-682/19			Report Date	23/04/19

SURGICAL PATHOLOGY REPORT

Breast abscess

DIAGNOSIS

Infected epidermal cyst.

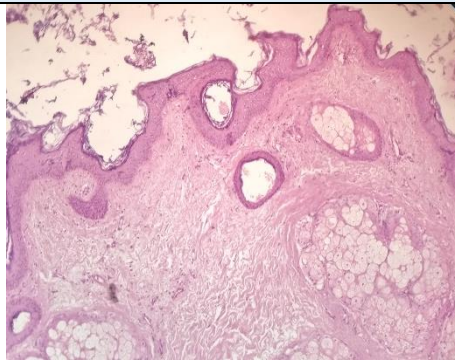

SPECIMEN

Breast abscess

GROSS

Received multiple greyish white tissue piece.

Microscopy

1. Section examined shows Squamous lining with keratin flakes with inflammatory cell.
2. No granuloma and no malignant cells seen .

Note : All biopsy specimen will be stored for 15 (fifteen)days, block and slides for 5(five) years only from the time of receipt at the laboratory. No request ,for any of the above ,will be entertained after the due date.

Gu
CoI  ID
logist

Reference

- i) Rosai and Ackerman's Surgical Pathology.
- ii) Modern Surgical Pathology.

Report generated at MolQ Laboratory, Gurgaon