

Patient Name	SALEEMA GURAIZ	Client Name	Bandipora Collection	Specimen Received	21/04/19
Age/Sex	50 YRS/F		Centre, Jammu & Kashmir	Specimen Type	Tissue
Patient ID	011904180072	Client Code		Collection Date	21/04/19
Specimen ID	MOLQ/B-691/19	Ref. Doctor		Report Date	23/04/19

SURGICAL PATHOLOGY REPORT

Uterus

DIAGNOSIS

Chronic Cervicitis.

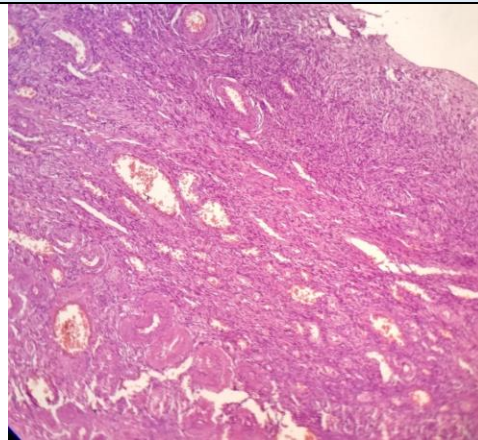

SPECIMEN

Uterus

GROSS

Received 10x4.8cm uterus with cervix with bilateral adnexa ovary 3.5x2.2 and

Microscopy

Section examined shows

Endometrium with proliferative phase.

Myometrium with muscle bundles.

Cervix with mononuclear inflammatory cells.

Ovary and tube unremarkable.

Other ovary and tube unremarkable.

Note : All biopsy specimen will be stored for 15 (fifteen) days, block and slides for 5 (five) years only from the time of receipt at the laboratory. No request, for any of the above, will be accepted after the due date.

Reference

- i) Rosai and Ackerman's Surgical Pathology.
- ii) Modern Surgical Pathology. Report generated at MolQ Laboratory, Gurgaon

Gulshan Yadav, MD
Consultant Pathologist