

<b>Patient Name</b>	<b>Ms. FARKHANQA FAYAZ</b>	<b>Client Name</b>	Patients Care Clinical	<b>Specimen Received</b>	17/04/19
<b>Age/Sex</b>	18 Years/Female		Laboratory, Jammu & Kashmir	<b>Specimen Type</b>	Tissue
<b>Patient ID</b>	011904160476	<b>Client Code</b>	MolQ1839P	<b>Collection Date</b>	17/04/19
<b>Specimen ID</b>	MOLQ/B-677/19	<b>Ref. Doctor</b>	AJMERI CLI LAB	<b>Report Date</b>	24/04/19

## SURGICAL PATHOLOGY REPORT

Eyelid

### DIAGNOSIS

**INTRADERMAL NEVUS**

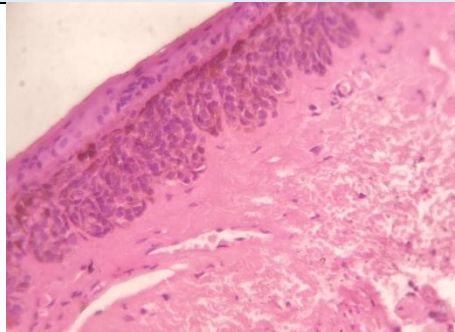

#### SPECIMEN

Eyelid

#### GROSS

Received very tiny greyish white tissue piece.

#### Microscopy

1. Section examined shows squamous lining epithelium with broad rete pegs, formation of small nests of melanocytes in upper part of dermis.
2. Deeper tissue shows fibrocollagenous tissue, few inflammatory cells and blood vessels.

**Note :** All biopsy specimen will be stored for 15 (fifteen)days, block and slides for 5(five) years only from the time of receipt at the laboratory. No request ,for any of the above ,will be entertained after the due date.

#### Reference

- i) Rosai and Ackerman's Surgical Pathology.
- ii) Modern Surgical Pathology.

**Gulshan Yadav, MD**  
Consultant Pathologist