

Patient Name	Mrs. SONAM	Client Name	Path Star Diagnostic	Specimen Received	21/04/19
Age/Sex	28 Years/Female	Client Code	MOLQ1098CM	Specimen Type	Tissue
Patient ID	011904210140			Collection Date	21/04/19
Specimen ID	MOLQ/B-697/19			Report Date	22/03/2019

SURGICAL PATHOLOGY REPORT

Left fallopian tube

Left tube confirmed and unremarkable.

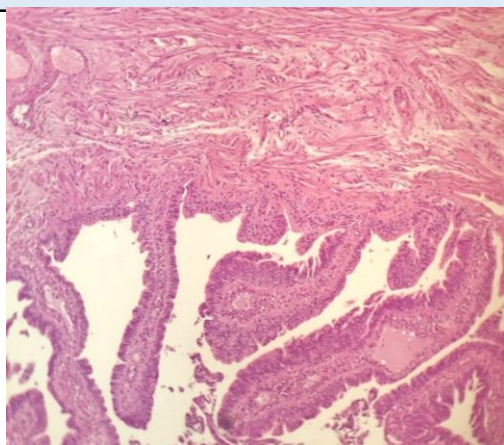

SPECIMEN

Left fallopian tube

GROSS

Received 1x1cm greyish white tissue piece.

Microscopy

Section examined shows left tube confirmed and unremarkable.

Note : All biopsy specimen will be stored for 15 (fifteen) days, block and slides for 5 (five) years only from the time of receipt at the laboratory. No request for any of the above, will be entertained after the due date.

Reference

- i) Rosai and Ackerman's Surgical Pathology.
- ii) Modern Surgical Pathology.

A handwritten signature in black ink, appearing to read 'Gulshan', written over a light blue rectangular background.

Gulshan Yadav, MD
Consultant Pathologist