

Patient Name	Mr. KISHAN KUMAR	Client Name	Vinayak Dental and Medical Centre,	Specimen Received	21-Apr-2019
Age/Sex	52/Male		Delhi	Specimen Type	Tissue
Patient ID	01190421012	Client Code		Collection Date	21-Apr-2019
Specimen ID	MOLQ/B-698-19	Ref. Doctor	Dr. Vikas	Report Date	23-Apr-2019

SURGICAL PATHOLOGY REPORT

Incisional Biopsy from Unhealed tooth socket (after extraction)

DIAGNOSIS

WELL DIFFERENTIATED SQUAMOUS CELL CARCINOMA.

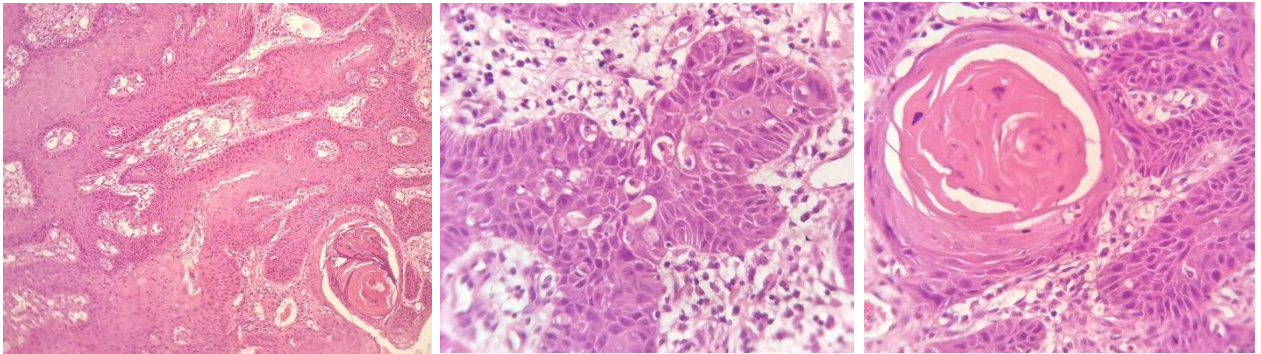

SPECIMEN

Incisional Biopsy from Unhealed tooth socket (after extraction)

GROSS

Received multiple cm greyish white tissue piece measuring 0.5x0.5 cm in aggregate.

Microscopy

Scanner View shows multiple bits of tissue with epithelium and connective tissue stroma.

Low Power View shows multiple bits with stratified squamous lining epithelium having dysplastic features like altered nuclear:cytoplasmic ratio, prominent nucleoli, keratin pearl formation, mitotic activities, dyskeratosis and individual cell keratinization infiltrating the connective tissue stroma inform of islands and cords. Stroma reveals fibrocollagenous tissue and inflammatory cells.

High Power View confirms the above mentioned findings.

Note : All biopsy specimen will be stored for 15 (fifteen)days, block and slides for 5(five) years only from the time of receipt at the laboratory. No request ,for any of the above ,will be entertained after the due date.

Reference

- i) Rosai and Ackerman's Surgical Pathology.
- ii) Modern Surgical Pathology.
- iii) Shafer's 7th edition

Tina Bhardwaj, MDS
Consultant Oral Histopathologist

Gulshan Yadav, MD
Consultant Pathologist