

Patient Name	Mrs. BABITA	Client Name	Path Star Diagnostic, New Delhi	Specimen Received	19-Feb-2019
Age/Sex	42 Years/Female	Client Code	MOLQ1098CM	Specimen Type	Tissue
Patient ID	011904190180	Ref. Doctor		Collection Date	1-Feb-2019
Specimen ID	MOLQ/B-685/19			Report Date	22-Feb-2019

SURGICAL PATHOLOGY REPORT

Endometrium

PROLIFERATIVE PHASE

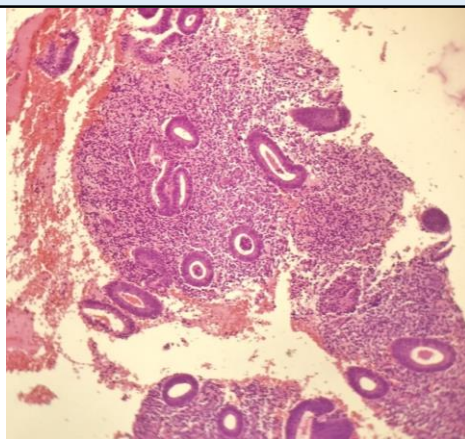

SPECIMEN

Endometrium

GROSS

Received multiple greyish white tissue piece.

Microscopy

1. Section examined shows small endometrial glands with small round nucleus. Stroma shows mononuclear inflammatory cells.
2. No granuloma and no malignant cells seen.

Note : All biopsy specimen will be stored for 15 (fifteen) days, block and slides for 5 (five) years only from the time of receipt at the laboratory. No request for any of the above, will be entertained after the due date.

Reference

- i) Rosai and Ackerman's Surgical Pathology.
- ii) Modern Surgical Pathology.

Gulshan Yadav, MD
Consultant Pathologist