

Patient Name	Mrs. SHEELA DEVI	Client Name	Ashtha Path Lab-B,	Specimen Received	16-Apr-2019
Age/Sex	52/F		Bhiwadi	Specimen Type	Tissue
Patient ID	011904160356	Client Code		Collection Date	16-Apr-2019
Specimen ID	MOLQ/B-660-19	Ref. Doctor		Report Date	23-Apr-2019

SURGICAL PATHOLOGY REPORT

Urethral Outgrowth

DIAGNOSIS

PAPILLOMA

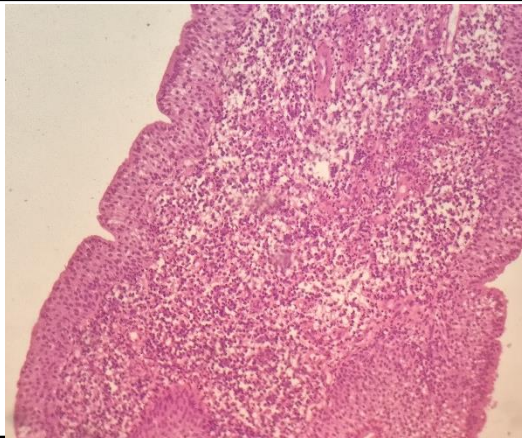

SPECIMEN

Urethral Outgrowth

GROSS

Received tiny greyish white tissue piece.

Microscopy

1. Section examined shows multiple bits of tissues with transitional lining epithelium forming papillae (finger like projections) in few areas, also, few areas shows mild anisonucleosis involving the lower thickness of epithelium.
2. Stroma shows inflammatory cells, fibrocollagenous tissue and blood vessels.

Note : All biopsy specimen will be stored for 15 (fifteen) days, block and slides for 5 (five) years only from the time of receipt at the laboratory. No request, for any of the above, will be entertained after the due date.

Reference

- i) Rosai and Ackerman's Surgical Pathology.
- ii) Modern Surgical Pathology.

A handwritten signature in black ink, appearing to read 'Gulshan'.

Gulshan Yadav, MD
Consultant Pathologist