

Patient Name	Mr. PARVEENA NAZ/BNL	Client Name	Patients Care Clinical	Specimen Received	21/04/2019
Age/Sex	YRS/m		Laboratory, Jammu & Kashmir	Specimen Type	Tissue
Patient ID	011904180355	Client Code	MolQ1839P	Collection Date	21/04/2019
Specimen ID	MOLQ/B-695/19	Ref. Doctor	LIFE CARE CLI LAB	Report Date	22/04/2019

SURGICAL PATHOLOGY REPORT

Gall bladder

DIAGNOSIS

CHOLECYSTITIS

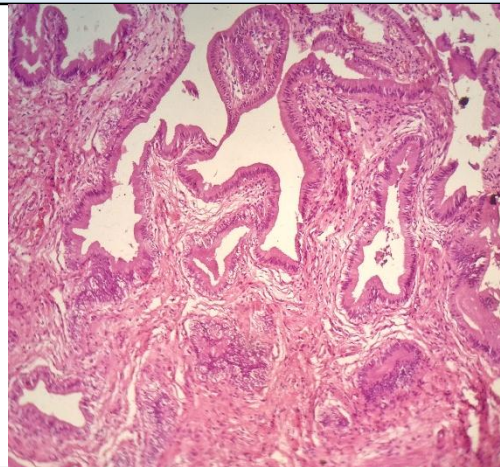

SPECIMEN

Gall bladder

GROSS

Received 8.1x3.5cm long gall bladder already cut open without stones.

Microscopy

1. Section examined shows ulcerative mucosa and Rokitansky-Aschoff sinuses (irregularly shaped tubular structures lined by cuboidal lining epithelium with round to oval nucleus) with fibrocollagenous tissue and inflammatory cells (lymphocytes).

Note : All biopsy specimen will be stored for 15 (fifteen) days, block and slides for 5 (five) years only from the time of receipt at the laboratory. No request, for any of the above, will be entertained after the due date.

Reference

- i) Rosai and Ackerman's Surgical Pathology.
- ii) Modern Surgical Pathology.

Gulshan Yadav, MD
Consultant Pathologist