

Patient Name	FATIMA	Client Name	Bandipora Collection	Specimen Received	21/04/2019
Age/Sex	45 YRS/F		Centre, Jammu & Kashmir	Specimen Type	Tissue
Patient ID	011904180077	Client Code		Collection Date	21/04/2019
Specimen ID	MOLQ/B-693/19	Ref. Doctor		Report Date	22/04/2019

SURGICAL PATHOLOGY REPORT

Gall bladder

DIAGNOSIS

CHOLECYSTITIS WITH CHOLELITHIASIS

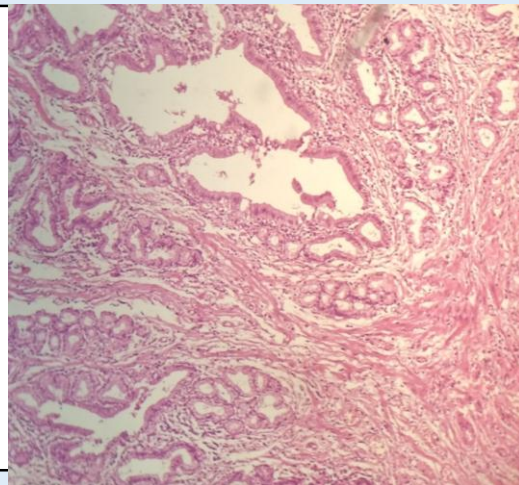

SPECIMEN
Gall bladder

GROSS
Received 8.5x2.4cm long gal bladder cut section shows stones.

Microscopy

- Section examined shows ulcerative mucosa and rokitansky aschoff sinus (irregularly shaped tubular structures lined by cuboidal lining epithelium with round to oval nucleus) with fibro collagenous tissue and inflammatory cells (lymphocytes).

Note : All biopsy specimen will be stored for 15 (fifteen)days, block and slides for 5(five) years only from the time of receipt at the laboratory. No request ,for any of the above ,will be entertained after the due date.

Reference

- Rosai and Ackerman's Surgical Pathology.
- Modern Surgical Pathology.

A handwritten signature in black ink, appearing to read 'Gulshan Yadav'.

Gulshan Yadav, MD
Consultant Pathologist