

<b>Patient Name</b>	Mrs. ZIYA BGM	<b>Client Name</b>	Bandipora Collection	<b>Specimen Received</b>	21/04/2019
<b>Age/Sex</b>	45 YRS/F		Centre, Jammu & Kashmir	<b>Specimen Type</b>	Tissue
<b>Patient ID</b>	011904180074	<b>Client Code</b>		<b>Collection Date</b>	21/04/2019
<b>Specimen ID</b>	MOLQ/B-692/19	<b>Ref. Doctor</b>		<b>Report Date</b>	22/04/2019

## SURGICAL PATHOLOGY REPORT

Uterus

### DIAGNOSIS

**Chronic cervicitis.**

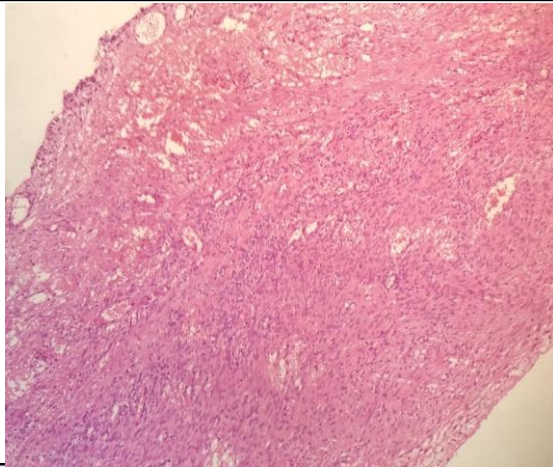

#### SPECIMEN

Uterus

#### GROSS

Received 10.3x7.4cm uterus with cervix with bilateral adnexa with ovary size 4x3.5, 2x2cm.

#### Microscopy

Section examined shows

Endometrium with proliferative phase.

Myometrium with adenomyosis.

Cervix with mononuclear inflammatory cells.

Ovary and tube unremarkable.

Other ovary and tube unremarkable.

**Note :** All biopsy specimen will be stored for 15 (fifteen) days, block and slides for reference only from the time of receipt at the laboratory. No request, for any of the above, will be entertained after 15 days.

- Reference:**
- i) Rosai and Ackerman's Surgical Pathology.
  - ii) Modern Surgical Pathology.

**Gulshan Yadav, MD**  
Consultant Pathologist