

|                     |               |                    |                    |                          |            |
|---------------------|---------------|--------------------|--------------------|--------------------------|------------|
| <b>Patient Name</b> | Mr. GOURAV    | <b>Client Name</b> | Brijanand Path Lab | <b>Specimen Received</b> | 18/04/2019 |
| <b>Age/Sex</b>      | 19 Years/Male | <b>Client Code</b> | MOLQ1133CM         | <b>Specimen Type</b>     | Tissue     |
| <b>Patient ID</b>   | 011904180061  | <b>Ref. Doctor</b> |                    | <b>Collection Date</b>   | 18/04/2019 |
| <b>Specimen ID</b>  | MOLQ/B-675/19 |                    |                    | <b>Report Date</b>       | 22/04/2019 |

## SURGICAL PATHOLOGY REPORT

### Chronic Abscess of Left Thigh

#### DIAGNOSIS

**ACUTE ON CHRONIC INFECTIVE LEISON WITH GRANULATION TISSUE**

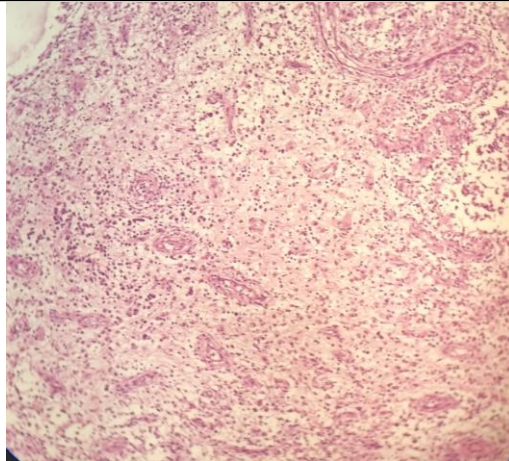

#### **SPECIMEN**

Chronic Abscess of Left Thigh

#### **GROSS**

Received multiple greyish white tissue piece 3x4 cm in aggregate.

#### **Microscopy**

1. Section examined shows fibrocollagenous tissue, blood vessels with lymphocytes, centrocytes, plasma cells, polymorphs with histiocytes, macrophages.
2. No malignant cells and no granuloma seen.

**Note :** All biopsy specimen will be stored for 15 (fifteen) days, block and slides for 5 (five) years only from the time of receipt at the laboratory. No request, for any of the above, will be entertained after the due date.

#### **Reference**

- i) Rosai and Ackerman's Surgical Pathology.
- ii) Modern Surgical Pathology.

**Gulshan Yadav, MD**  
Consultant Pathologist