

Patient Name	Mr. LALLAN PASWAN	Client Name	Dhanwantri X-Ray Lab,	Specimen Received	18-Apr-2019
Age/Sex	19/Male		New Delhi	Specimen Type	Tissue
Patient ID	011904180102	Client Code	MOLQ1193CM	Collection Date	18-Apr-2019
Specimen ID	MOLQ/B-674-19	Ref. Doctor	Dr. PANKAJ ROOPRAI	Report Date	21-Apr-2019

SURGICAL PATHOLOGY REPORT

Fibrous Growth on Left Buccal Mucosa

DIAGNOSIS

ORAL FIBROMA

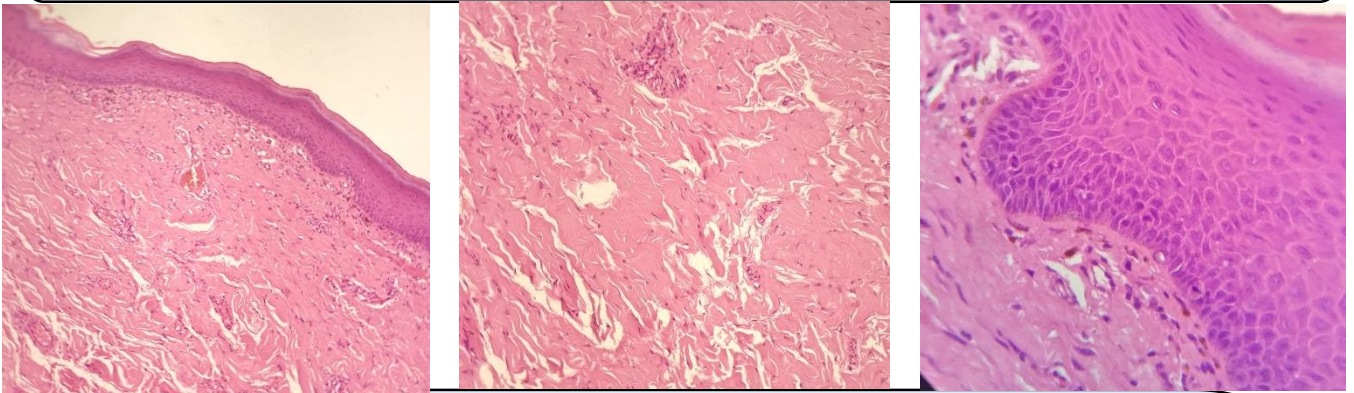

SPECIMEN

Fibrous Growth on Left Buccal Mucosa

GROSS

Received 1x1.5 cm greyish white tissue piece.

Microscopy

Scanner View reveals one bit of tissue with epithelium and connective tissue stroma.

Low Power View reveals atrophic to hyperplastic stratified squamous lining epithelium with flat interphase to long and slender rete peg formation overlying the connective tissue stroma. Connective tissue stroma reveals bundles of collagen fibers interspersed with fibrocytes and focal and moderate inflammatory cells (lymphocytes and plasma cells).

High Power View confirms the above mentioned findings.

Note : All biopsy specimen will be stored for 15 (fifteen)days, block and slides for 5(five) years only from the time of receipt at the laboratory. No request ,for any of the above ,will be entertained after the due date.

Reference

- i) Rosai and Ackerman's Surgical Pathology.
- ii) Modern Surgical Pathology.
- iii) Safers 7th edition

Tina Bhardwaj, MDS
Consultant Oral Histopathologist

Gulshan Yadav, MD
Consultant Pathologist