

Patient Name	Mrs. RASHMI	Client Name	Accurate Path (C), Agra	Specimen Received	18/04/2019
Age/Sex	30 Years/Female	Client Code	MolQ1671CM	Specimen Type	Tissue
Patient ID	011904180016	Ref. Doctor	DR.JYOTI GUPTA (M.D)	Collection Date	18/04/2019
Specimen ID	MOLQ/B-667/19			Report Date	20/04/2019

SURGICAL PATHOLOGY REPORT

Uterus

DIAGNOSIS

Chronic Cervicitis.

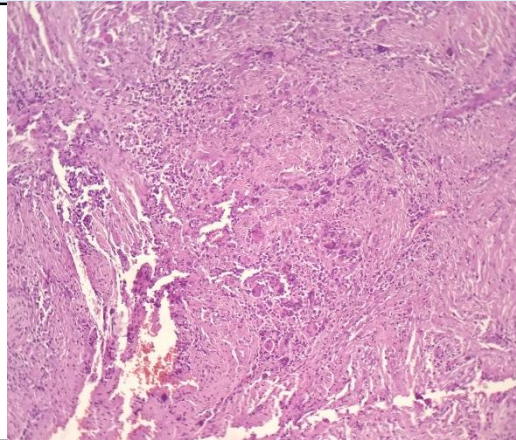

SPECIMEN

Uterus

GROSS

Received 10.2x4.3cm uterus with cervix with unilateral adnexa ovary size 3x2.4cm with tube.

Microscopy

Section examined shows
 Endometrium with proliferative phase.
 Myometrium with muscle bundles.
 Cervix with mononuclear inflammatory cells seen.
 Ovary and tuber unremarkable.

Note : All biopsy specimen will be stored for 15 (fifteen)days, block and slides for 5(five) years only from the time of receipt at the laboratory. No request ,for any of the above ,will be entertained after the due date.

Reference

- i) Rosai and Ackerman's Surgical Pathology.
- ii) Modern Surgical Pathology. *Report generated at MolQ Laboratory, Gurgaon*

Gulshan Yadav, MD
Consultant Pathologist