

<b>Patient Name</b>	Mrs. SANJU DEVI	<b>Client Name</b>	Accurate Path (C), Agra	<b>Specimen Received</b>	17/04/2019
<b>Age/Sex</b>	28 Years/Female	<b>Client Code</b>	MolQ1671CM	<b>Specimen Type</b>	Tissue
<b>Patient ID</b>	011904180015	<b>Ref. Doctor</b>	DR.JYOTI GUPTA (M.D)	<b>Collection Date</b>	17/04/2019
<b>Specimen ID</b>	MOLQ/B-666/19			<b>Report Date</b>	20/04/2019

## SURGICAL PATHOLOGY REPORT

Uterus

### DIAGNOSIS

**Chronic Cervicitis With Simple Cyst.**

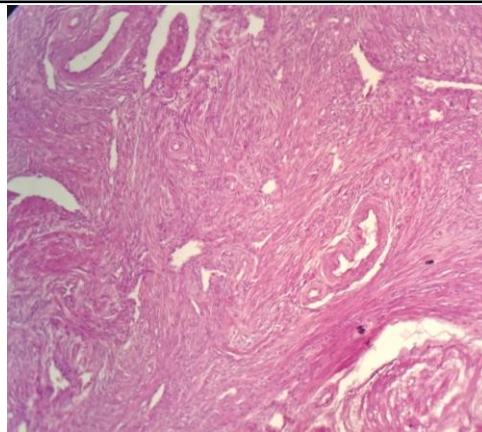

#### SPECIMEN

Uterus

#### GROSS

Received 8x4cm uterus with cervix with 4x4cm cyst.

#### Microscopy

Section examined shows  
Endometrium with proliferative phase.  
Myometrium with muscle bundles.  
Cervix with mononuclear inflammatory cells seen.  
ovary shows simple cyst.

**Note :** All biopsy specimen will be stored for 15 (fifteen)days, block and slides for 5(five) years only from the time of receipt at the laboratory. No request ,for any of the above ,will be entertained after the due date.

#### Reference

- i) Rosai and Ackerman's Surgical Pathology.
- ii) Modern Surgical Pathology. *Report generated at MolQ Laboratory, Gurgaon*

**Gulshan Yadav, MD**  
Consultant Pathologist