

Patient Name	Mrs. BIMLA	Client Name	Lifeaid Wellness Centre	Specimen Received	17/04/2019
Age/Sex	39 Years/Female	Client Code	MolQ1476CM	Specimen Type	Tissue
Patient ID	011904170379	Ref. Doctor		Collection Date	17/04/2019
Specimen ID	MOLQ/B-665/19			Report Date	20/04/2019

SURGICAL PATHOLOGY REPORT

Uterus

DIAGNOSIS

Leiomyoma

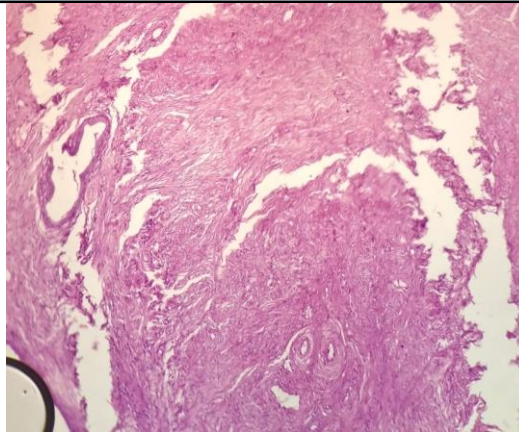

SPECIMEN

Uterus

GROSS

Received 11x8cm uterus with cervix already cut open with multiple fibroid size 3x3,2x2cm with bilateral tube.

Microscopy

Section examined shows
 Endometrium with proliferative phase.
 Myometrium with muscle bundles.
 Cervix with mononuclear inflammatory cells seen.
 Fibroid with interlacing muscle bundles.
 Bilateral tube confirmed and unremarkable.

Note : All biopsy specimen will be stored for 15 (fifteen)days, block and slides for 5(five) years only from the time of receipt at the laboratory. No request ,for any of the above ,will be entertained after the due date.

Reference

- i) Rosai and Ackerman's Surgical Pathology.
- ii) Modern Surgical Pathology. *Report generated at MolQ Laboratory, Gurgaon*

Gulshan Yadav, MD
Consultant Pathologist