

<b>Patient Name</b>	Mrs. SAVITRI DEVI	<b>Client Name</b>	Prakash Hospital	<b>Specimen Received</b>	17/04/2019
<b>Age/Sex</b>	36 Years/Female	<b>Client Code</b>	MolQ1672CM	<b>Specimen Type</b>	Tissue
<b>Patient ID</b>	011904170310	<b>Ref. Doctor</b>		<b>Collection Date</b>	17/04/2019
<b>Specimen ID</b>	MOLQ/664/19(1)			<b>Report Date</b>	20/04/2019

## SURGICAL PATHOLOGY REPORT

lymph node

### DIAGNOSIS

**Reactive lymphadenitis.**

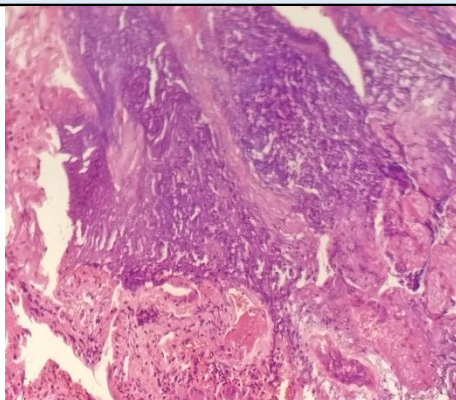

#### SPECIMEN

lymph node

#### GROSS

Received 1x1cm greyish white tissue piece.

#### Microscopy

1. Section examined shows architectures preserved with germinal centres with lymphocyte and centrocytes.

**Note :** All biopsy specimen will be stored for 15 (fifteen)days, block and slides for 5(five) years only from the time of receipt at the laboratory. No request ,for any of the above ,will be entertained after the due date.

#### Reference

- i) Rosai and Ackerman's Surgical Pathology.
- ii) Modern Surgical Pathology. *Report generated at MolQ Laboratory, Gurgaon*

**Gulshan Yadav, MD**  
Consultant Pathologist