

Patient Name	Mr. SANJEEV	Client Name	Vinayak Dental and Medical Centre,	Specimen Received	17-Apr-2019
Age/Sex	26/Male		New Delhi	Specimen Type	Tissue
Patient ID	011904170204	Client Code	MolQ1860P	Collection Date	17-Apr-2019
Specimen ID	MOLQ/B-674-19	Ref. Doctor		Report Date	21-Apr-2019

SURGICAL PATHOLOGY REPORT

Retention Cyst? Mandibular Vestibular Region

DIAGNOSIS

MUCOUS RETENTION CYST

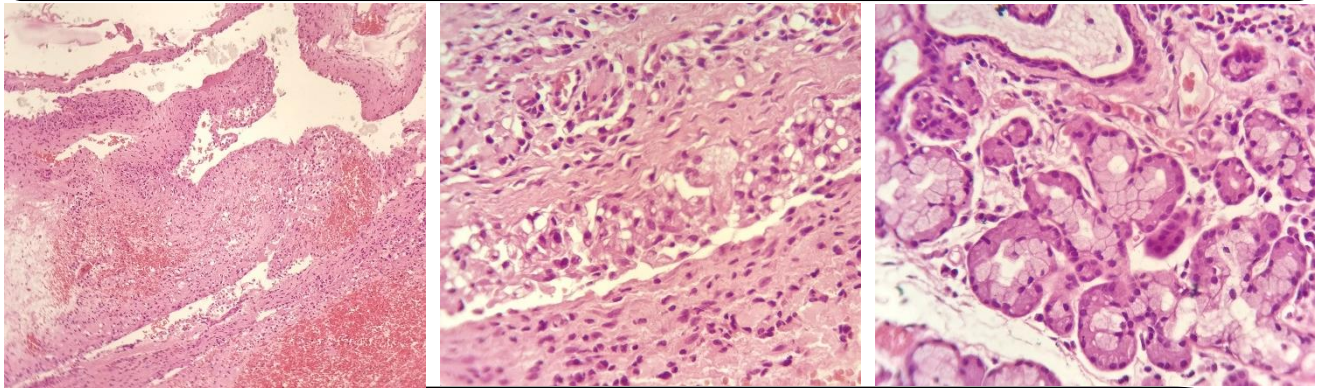

SPECIMEN

Retention Cyst? Mandibular Vestibular Region

GROSS

Received multiple 1x1cm greyish white tissue piece.

Microscopy

Scanner View shows multiple bits of tissue with epithelium, connective tissue stroma and normal mixed salivary gland acini.

Low Power View shows multiple bits of tissue with stratified squamous lining epithelium with flat interface overlying the connective tissue stroma. Stroma reveals fibrocollagenous tissue and inflammatory cells. Presence of normal mixed salivary gland acini with interlobular and intralobular ducts. Numerous endothelial lined blood capillaries.

High Power View confirms the above mentioned findings.

Note : All biopsy specimen will be stored for 15 (fifteen) days, block and slides for 5 (five) years only from the time of receipt at the laboratory. No request, for any of the above, will be entertained after the due date.

Reference

- i) Rosai and Ackerman's Surgical Pathology.
- ii) Modern Surgical Pathology.
- iii) Shafers 7th edition

Tina Bhardwaj, MDS
Consultant Oral Histopathologist

Gulshan Yadav, MD
Consultant Pathologist