

Patient Name	Mrs. JANA BEGUM	Client Name	Tantray Labs, Jammu &	Specimen Received	17/04/2019
Age/Sex	/Female		Kashmir	Specimen Type	Tissue
Patient ID	011904170131	Client Code	MolQ1849P	Collection Date	17/04/2019
Specimen ID	MOLQ/B-676/19	Ref. Doctor		Report Date	20/04/2019

SURGICAL PATHOLOGY REPORT

Gall bladder

DIAGNOSIS

CHOLECYSTITIS WITH CHOLELITHIASIS

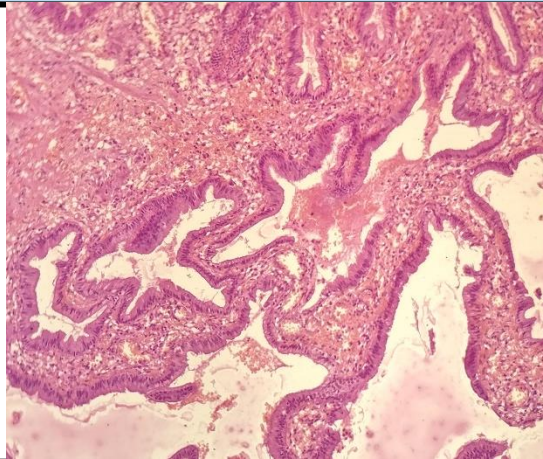

SPECIMEN

Gall bladder

GROSS

Received 7x3.9cm long gall bladder already cut open with stones.

Microscopy

1. Section examined shows ulcerative mucosa and Rokitansky-Aschoff sinuses (irregularly shaped tubular structures lined by cuboidal lining epithelium with round to oval nucleus) with fibro collagenous tissue and inflammatory cells (lymphocytes).

Note : All biopsy specimen will be stored for 15 (fifteen) days, block and slides for 5 (five) years only from the time of receipt at the laboratory. No request, for any of the above, will be entertained after the due date.

Reference

- i) Rosai and Ackerman's Surgical Pathology.
- ii) Modern Surgical Pathology. *Report generated at MolQ Laboratory, Gurgaon*

Gulshan Yadav, MD
Consultant Pathologist