

**Booking Date** 3/04/2019

**Patient ID** 011904030176

**Printed on** 20/04/2019

**Name** JASWINDER

**Age** 25 years

**Sex** Male

**Ref By** DOGRA PATH LAB

**DIAGNOSIS:** Normal Male Karyotype

**KARYOTYPE:** 46, XY

**INTERPRETATION:**

Normal male chromosome complement. There is no evidence of aneuploidy or structural rearrangement at the resolution of banding analysis.

**KARYOTYPE:**

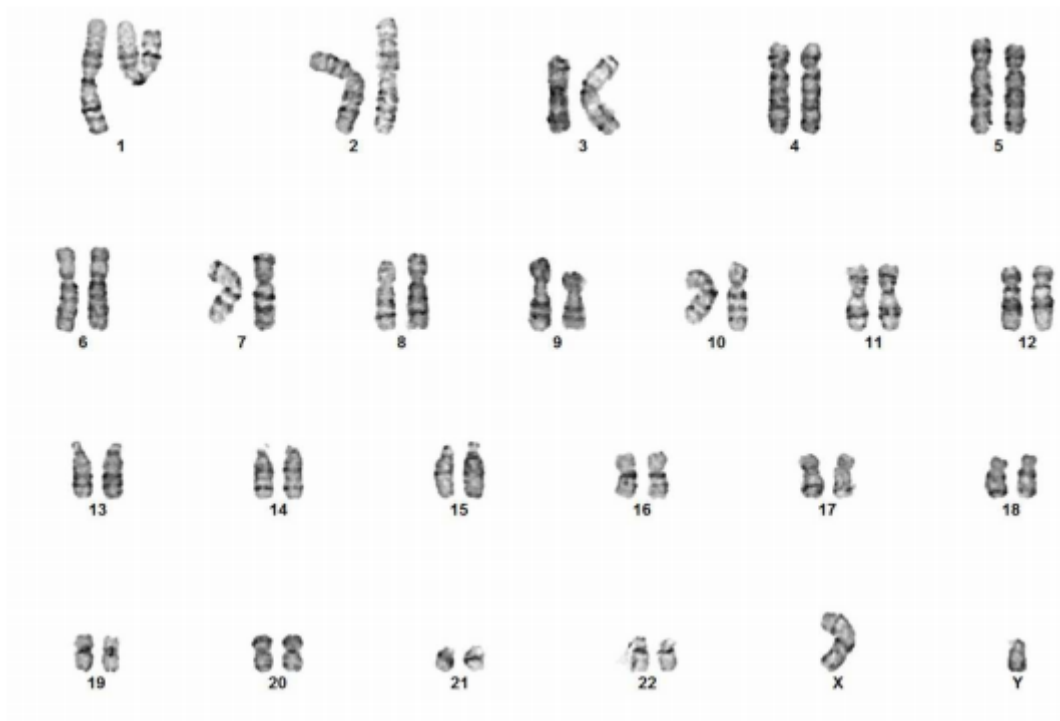

**Peripheral Blood Chromosomal Analysis:**

**Please Note:** Although the methodology used in this analysis and interpretation is highly accurate, it does not detect small rearrangements and very low-level mosaicism, which are detectable only by molecular methods. Failure to detect an alteration at any locus does not exclude the diagnosis of any of the disorders.