

Patient Name	Mrs. SHWETA JAIN	Client Name	Lifeaid Wellness Centre	Specimen Received	15/04/2019
Age/Sex	37 Years/Female	Client Code	MolQ1476CM	Specimen Type	Tissue
Patient ID	011904150346	Ref. Doctor		Collection Date	15/04/2019
Specimen ID	MOLQ/B-653/19			Report Date	19/04/2019

SURGICAL PATHOLOGY REPORT

Endometrium

DIAGNOSIS

Disordered proliferative phase.

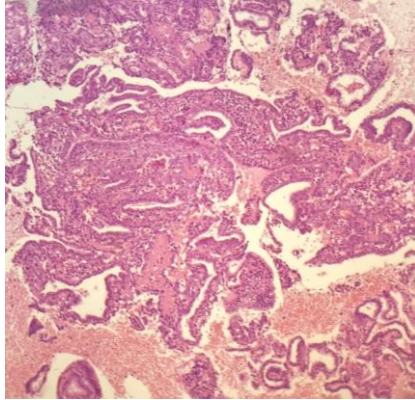

SPECIMEN

Endometrium

GROSS

Received multiple greyish white tissue piece.

Microscopy

- Section examined shows small and tortuous endometrial glands having cuboidal lining epithelium with round nucleus stroma shows mononuclear inflammatory cells. No granuloma and no malignant cells seen.

Note : All biopsy specimen will be stored for 15 (fifteen)days, block and slides for 5(five) years only from the time of receipt at the laboratory. No request ,for any of the above ,will be entertained after the due date.

Reference

- Rosai and Ackerman's Surgical Pathology.
- Modern Surgical Pathology. *Report generated at MolQ Laboratory, Gurgaon*

Gulshan Yadav, MD
Consultant Pathologist