

Patient Name	Mrs. SAROJ DEVI	Client Name	Civil Hospital-P	Specimen Received	15/04/2019
Age/Sex	52 Years/Female	Client Code	MolQ1681P	Specimen Type	Tissue
Patient ID	011904150243	Ref. Doctor		Collection Date	15/04/2019
Specimen ID	MOLQ/B-655/19			Report Date	19/04/2019

SURGICAL PATHOLOGY REPORT

Uterus

DIAGNOSIS

Chronic cervicitis.

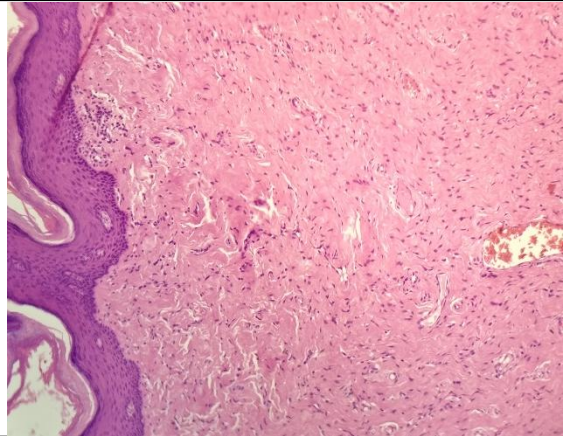

SPECIMEN

Uterus

GROSS

Received 7x3.2cm uterus with cervix
Fibroid shows 3x2 cm.

Microscopy

1. Section examined shows
 - Endometrium with proliferative phase.
 - Myometrium with muscle bundles.
 - Cervix with mononuclear inflammatory cells.

Note : All biopsy specimen will be stored for 15 (fifteen) days, block and slides for 5 (five) years only from the time of receipt at the laboratory. No request, for any of the above, will be entertained after the due date.

Reference

- i) Rosai and Ackerman's Surgical Pathology.
- ii) Modern Surgical Pathology. *Report generated at MolQ Laboratory, Gurgaon*

Gulshan Yadav, MD
Consultant Pathologist